Weather Doubtful

BETTING ON HARVARD 10 to 7

Crowd - - 50,000

HARVARD IN DANGER

THE WEATHER

Fair tonight; Saturday unsettled and warmer; moderate variable winds, becoming easterly.
Sun rises 6:42, sets 4:12.
Moon rises midnight.
High tide 4:48 a.m., 5 p.m.
Temperatures: Boston 46, Chicago 2, New Orleans 64, New York 56, San Francisco 48, Washington 52.

BOSTON AMERICAN

VOL. 10—No. 244. BOSTON, FRIDAY, NOVEMBER 21, 1913. Registered U. S. Patent Office. PRICE ONE CENT.

10 O'CLOCK EDITION

REBELS TAKE MEXICAN CITIES

PLAN CAPTURE OF MEXICO CITY

MEXICO CITY, Nov. 21.—While President Huerta and his subservient Congress are clinging to the policy of defiance to the United States, the rebels, North and South, are winning successes that point to the early fall of the capital.

TO JOIN FORCES WITH CARRANZA.

Bodies of insurgents that have been operating independently in the States of Michoacan and Zacatecas are reported to be marching to join the forces under General Venustiano Carranza. This, it is pointed out, is part of the preliminary movement to a general campaign against Mexico City.

Another rebel advance upon Torreon is reported while private dispatches carried an unconfirmed report of the capture of Tampico, an important export centre, by rebels.

General Villa's men are reported to have seized Munica and Coahuirichio in the State of Coahuila.

The war office is trying by all means possible to keep the people in ignorance of rebel successes, but it is impossible to hide the fact that the federals are steadily meeting with reverses.

Huerta Clings to Office.

General Huerta intends to cling to his position as provisional President of Mexico.

Strengthened in his stand of defiance

Continued on Page 2, Column 3.

BULLETINS

VERA CRUZ, Nov. 21.—The Mexican gunboat, Zaragoza, sailed from here today with munitions of war for the Huerta Garrison at Tampico.

VERA CRUZ, Nov. 21.—American marines are ready to land at both Vera Cruz and Tuxpam at first sign that foreigners are imperilled. Part of the revolutionary force that has been besieging Tuxpam is reported as marching on this city.

NOGALES, Ariz., Nov. 21.—United States Consul Hostetter today demanded the release of W. E. Feitz, an American held prisoner by Constitutionalists.

NOGALES, Ariz., Nov. 21.—Indications are that conference over the recognition of the Mexican constitutionalists by the United States may be renewed. General Carranza has postponed his departure for the South.

Creditors Demand Bankruptcy Probe

Before a meeting of the creditors of Louis Nichols of Boston, doing business as the Syndicate Clothing Company of North Conway, N. H., in the bankruptcy court, David Stoneman opposed a private sale of assets until an investigation was made of the case. Nichols is twenty-one and was formerly a cigarmaker.

In fourteen months as a clothing salesman and merchant he is charged with liabilities of $41,000.

McReynolds After the Egg Dealers

WASHINGTON, Nov. 21.—Attorney-General McReynolds will begin an investigation looking into the high cost of eggs and poultry. This will involve a thorough investigation of the cold storage plants throughout the country.

Oil, All Grades, Now the Highest Ever

FINDLAY, O., Nov. 21.—The Ohio Oil Company today raised the price of all five cents a barrel. This sent all grades to the highest mark ever known. Illinois and Princeton are $1.45, North Lima $1.40 and South Lima and Indiana $1.44.

Wilson Abandons New Year Reception

President Again Breaks Tradition of a Century.

WASHINGTON, Nov. 21.—Society received today the greatest shock administered since President Wilson assumed office. Official announcement was made that the annual New Year's reception, which has been held at the White House for nearly a century, will be abandoned for the present.

Secretary Tumulty issued the following statement:

"The usual New Year's reception of the President will not be held January 1, 1914. The departure from custom on this occasion is due to the fact that the President will not be in Washington at that time. Owing to the long session of Congress, the President has had no vacation since his inauguration. As the approaching session of Congress will be a long session, the only opportunity for the President to secure a rest will be during the usual holiday recess of Congress."

Offer Zimmerman Checks at Hearing

NEW HAVEN, Ct., Nov. 21.—Various checks mounting into the thousands of dollars, which Martin Zimmerman, a New York millionaire, gave to Mrs. Lillian Beers Kennedy Wray, wife of the proprietor of the Wray chain of grocery stores, and whom Zimmerman first met when she was a telephone operator in Milford, Ct., were introduced in the United States Court today, where Referee Newton is hearing the petition of Mrs. Wray and the Wray Company, of which she is the nominal head, to be declared bankrupt.

Roosevelt Crossing the Andes Today

MENDOZA, Argentine Republic, Nov. 21.—Colonel Roosevelt is here after completing his tour of the northern and western provinces of the Argentine. He visited many of the large towns of the republic and was warmly greeted everywhere, the newspapers referring to him as the representative of American democracy.

He goes today by the Transandean Railway to Chile.

Famine Threatens in New Zealand

CHRISTCHURCH, New Zealand, Nov. 21.—Famine is threatened here and in Wellington as a result of the general strike and the government officials are appealing to the Australian government to send workmen to relieve the stagnation.

To Keep Congress in Continuous Session

WASHINGTON, Nov. 21.—A final decision not to adjourn the session of Congress and to avoid even a constructive recess was reached by the Senate steering committee today.

IF YOU ARE TOO THIN

Take Father John's Medicine. Builds up.

Chooses Kansas to State Prison

FRANKLIN, Pa., Nov. 21.—Given his choice between a thirty-year term in the penitentiary and banishment to the dry State of Kansas, William Hogan, known as a drinker, chose the latter.

Sayres, Famous Golfer, Is Dead

NORTH BERWICK, England, Nov. 21.—George Sayres, famous professional golfer, died today.

Must Abandon Ball Signal at Lawrence

The Public Service Commission has completed its investigation of the collision at the South Lawrence station, on the Boston & Maine road, on June 3.

It finds that the collision was due to defective signals and orders the railroad to install interlocking signals at the South Lawrence station as soon as possible. It also recommends the substitution of interlocking for ball signals on all railroads on or before July 1, 1916.

Ketcham, the Yale Boss—His Dad Held Up Supreme Court to See Tomorrow's Battle

Ketcham, Captain of the Yale Team, in Tomorrow's Battle with Harvard Will Play Left Guard. His Father, a New York Lawyer, Induced Justice Giegerich to Postpone a Case in Supreme Court in That City Tomorrow in Order That He Might See His Son Play.

Curtis Escapes as Auto Strikes Train

Thomas P. Curtis, treasurer of the Lord Electric Company at No. 112 Water street and a prominent Boston clubman, had a narrow escape from serious injury early today, when his automobile crashed through the railroad gates in Massachusetts avenue, Cambridge, into the side of a box car.

The automobile and box car were badly damaged. Curtis escaped with a cut over his right eye. He claims there were no lights on the railroad gates and was unaware of the presence of a train on the crossing until too late to avoid an accident. Curtis lives at No. 447 Beacon street, Back Bay. The train was side-tracked while the damaged freight car was cut out.

Suffragists Plead for Mrs. Wakefield

MILWAUKEE, Wis., Nov. 21.—A nation-wide plan to save from the gallows Mrs. Bessie Wakefield, sentenced to hang in Connecticut for the murder of her husband, was inaugurated at the State suffragette convention here today when resolutions were presented demanding that clemency be shown the condemned woman. The convention also went on record in demanding that Congress adopt a woman's suffrage amendment to the constitution.

Burdett Business College

admits new day and evening students every Monday. Free catalogue. 18 Boylston st.

Gather at Bier of Woman 'Dead' Twice

Relatives and friends for the second time this week have gathered at the home of Mrs. Elizabeth V. Cirlack at No. 14 Echo place, Lynn, to attend her funeral, which is to be held tomorrow. The woman's illness baffled physicians for a long time.

She stopped breathing last Friday and her pulse stopped for intervals of several minutes. The family, supposing her dead, notified her relatives. Following customs of her husband, Henry A. Cirlack, at the General Electric plant sent flowers to the home for her funeral.

When the relatives arrived at the home to the surprise they found Mrs. Cirlack alive, and she lived four more days before death came to her relief. She had been ill for several months with an incurable disease.

CRIMSON FEARS GUERNSEY, YALE KICKING STAR

Yale startled Harvard followers at the Stadium today by uncovering in young Guernsey a drop-kicker who gave a performance as good as any Brickley, the famed Harvard booter, has produced this year.

In practice on the gridiron where tomorrow's battle will be fought, Guernsey negotiated nine out of every ten goals he attempted. They were all kicked from distances at from thirty to forty-five yards. One from the forty-five-yard line was a particularly beautiful performance.

Young Guernsey's work proved the sensation of the day in happenings on the eve of the big battle tomorrow afternoon. Other developments in the general outpouring of Crimson flow enthusiasm were as follows:

An advance crowd of 50,000 already in Boston for the great Stadium struggle.

A ticket "scalper" and shylock prowling for what few tickets could be had.

Fairly brisk betting with Harvard the favorite at ten to seven and to place at ten to eight, though Yale backers generally tried to get ten to six only.

The usual overdose unanimity on the weather man predicting unsettled threats warmer weather for tomorrow afternoon.

Yale Men Practice.

While the Harvard football squad was resting up at the Vesper Country Club near Lowell, the Yale squad went over to the Stadium from the Westford Park Hotel, Auburndale, to accustom themselves to the field upon which tomorrow's game will be played. The grid iron had been covered with soy to keep in condition for tomorrow's close football struggle. A squad was raked down the centre of the field.

For a half hour the Yale regulars had last signal practice. The way they ran

Continued on Page 15, Column 4.

other Football News on sport Pages.

RAIN MAY MAR FOOTBALL DAY

It may rain tomorrow afternoon for that big Harvard-Yale game. The Weather Bureau announced this officially today, saying the chances are about even for showers.

The official way of putting it was "unsettled." It will positively be warmer. All chances for cold, snappy, zippy football weather seem gone, with chances fifty-fifty for a fair day.

H. R. HARDWICK

Hardwick's Story of the Yale=Harvard Game

Huntington R. Hardwick, the great Harvard End, will write for the Boston Sunday American a complete review of the Harvard-Yale game. Hardwick is an All-American football player and a graphic, accurate writer, who misses nothing of importance. His story will be the "inside story" of the game as he will see it in action.

Besides Hardwick, the following writers and experts will give you the most graphic, most interesting, most accurate and most picturesque stories of the great game ever published about a football game by any newspaper in the world.

DAMON RUNYON.

A. H. C. MITCHELL.

W. J. ENGELHORN, Famous All-American Tackle and Dartmouth Coach.

TOM CAMPBELL, Harvard Coach.

MRS. JACQUES FUTRELLE, the Celebrated Writer.

FRANK O'BRIEN, All-American Left End on This Year's Harvard Team.

SYDE LYNES, the AMERICAN'S Own Expert and Observer of the Harvard Team.

"BIG BILL" EDWARDS, the Famous Princeton Player and Coach.

BRAD STREIT, Princeton Half Back.

L. R. MURDOCH, Sporting Editor of the AMERICAN.

HOWARD JONES, Famous Yale Player and Now Head Coach at Yale.

FOSTER SANFORD, Dean of Yale Coaches.

MISS ELIZABETH ELLIOTT.

All illustrated by the best pictures made by the AMERICAN'S corps of expert photographers.

MEXICAN CONGRESS STANDS BY THE DICTATOR

Continued from First Page.

toward the United States by the action of the new Congress in entering his dissolution of the previous Chamber of Deputies, he proceeded today with plans for a session of Congress that will last far into December.

At the same time Senor Moheno, Minister of Foreign Affairs, and other supporters of the government, were industriously circulating rumors that the United States would soon recognize Huerta's government. Moheno said to friends who visited him after the first session of Congress had adjourned:

"I have reason to believe that President Wilson will soon recognize General Huerta's government."

No credence was given to this report among members of the diplomatic corps who have been officially advised that it is the intention of President Wilson never to recognize Huerta or his acts. As a result of the Congressional endorsement of General Huerta, the way is now clear for him to retire "with honor," but his friends declared today that he had no intention of surrendering office at the present time.

"Mexico will be routed if any attempt is made to force General Huerta from power," said an aide de camp of the dictator. "This country is able to take care of its own internal affairs."

Congress With the Dictator.

Then he pointed out a part of the speech made by Senor Temaris, presiding officer of the Chamber of Deputies, after General Huerta's message had been received last evening, as an evidence that Huerta will have general support in resisting any demands by the United States. Senor Temaris had said:

"You can count upon our co-operation in maintaining national sovereignty which you have sustained up to today, and you can count also upon us to help you to bring about peace and union of all Mexicans."

The failure of twenty-seven Catholic members of Congress to attend the opening session shows, however, that Huerta is unable to dictate to all the legislators. These twenty-seven will be unable to defeat the plans made by the Huertista members, and it is probable that they will take no part in the proceedings.

An additional element of danger was given to the international situation today by the news that Ercriato and Daniel Madero have sought refuge in the American consulate at Vera Cruz. It is understood that General Maas, the federal commander there, has demanded their surrender to the Mexican officials.

Program of Pacification.

The real legislative work of Congress is scheduled to begin this evening. The original plan of merely indorsing Huerta's actions and declaring the presidential and vice-presidential elections void has apparently been supplanted by a program of ambitious legislation embracing ways and means of raising money so as to make foreign loans unnecessary. In fact, the length of the term is uncertain for General Huerta is understood to be insisting that Congress officially go on record with a program for the pacification of the country.

The grave questions of raising money and pacification are so closely linked that General Huerta and his advisers believe that the legislators can work upon both at the same time. The method of replenishing the national treasury now thought to be the most feasible is the granting of mineral concessions in consideration for sums of cash paid directly to the government.

It is estimated that the government could raise probably $10,000,000 without much difficulty by granting oil concessions and rights for railroad construction. The company foremost in the struggle for these rich patents is the Pearson corporation, headed by Lord Cowdray, but President Wilson has specifically opposed the concession of the oil rights to the British corporation.

Big Concessions Planned.

A Belgian financial group has offered the Huerta government a big sum for a concession to build 5,000 miles of railway in spite of President Wilson's attempts to force the elimination of Huerta through "financial strangulation."

In the meantime, conditions in the capital are going from bad to worse. In addition to the scarcity of money and the famine conditions among the poor, there is a possibility that all the industrial concerns may be compelled to close down on account of the lack of fuel.

There are less than 1,000 tons of coal in the capital now, and this will be conserved for the power plant to maintain electric light at night and power for the street railway line.

Three concerns have all the oil in the city, amounting to 24,000 barrels. Coal and oil cannot be shipped in because the lines running from the coal and oil fields are in the hands of the rebels.

RELATIVES OF MADERO FLEE FOR PROTECTION TO U. S. CONSULATE

VERA CRUZ, Nov. 21.—Evaristo Madero, Daniel Madero, Seandro Aguilar, Andres Aguilar, Antonio de la Pas and Santro Mors, all relatives of the late President Madero, are today refugees in the American Consulate.

All the men were released Wednesday from the fortress San Juan Ulua, where they were incarcerated several weeks ago, charged with sedition.

On their release from the prison they went to a local hotel, where the wives of the two Maderos were stopping. It was the intention of the entire party to sail for Havana on board the steamer Morro Castle, their release having been effected on nominal bail bonds and their understanding being that the government would oppose no objection to their departing from the country.

The Morro Castle was watched closely throughout the day by secret police until she sailed. Shortly before sailing time the Maderos presented themselves at the American Consulate and said they had received information that a warrant was out for the arrest of themselves and relatives and that all of them were to be taken to Mexico City.

They requested Consul Canada to give them asylum and the consul acquiesced. The consulate notified Washington and is today awaiting instructions as to further action in the case.

BRYAN CALLS REPORT OF RECOGNITION FOR HUERTA "ABSURD"

WASHINGTON, Nov. 21.—The United States will never recognize General Huerta or his government. There has been no change in the situation that would warrant the report circulated in Mexico City by Minister of Foreign Affairs Moheno and transmitted to a London newspaper by its correspondent that a sudden change in the international situation indicated Huerta's recognition.

This was made clear at the State Department today, when Secretary Bryan said:

"The report current in Mexico City that President Wilson is preparing to recognize President Huerta is absurd. President Wilson's attitude in this matter has been clearly shown by his announcements. Nothing occurred recently to alter his decision."

WHILE THE SUPPLY LASTS

Genuine Wool Felt College Pennants may be obtained for one coupon clipped from today's AMERICAN and a mere trifling cash payment. A full set of twelve assorted pennants for one coupon and 35c (ink-sacrcuber this is an absolute $2.40 value. *Over half a million* have been distributed by the AMERICAN at that rate). A set of three assorted for 25c (a 60c value), or any single pennant for 10c (regular value 20c), size 10x30 inches, and beauties, every one.

Act Quickly, Before It's "Too Late."

Girl Sues Servian Queen for $6,000

PARIS, Nov. 21.—The daughter of the late Dr. Caulot sues Queen Natalie of Servia for $6,000, which she claims was due her father for medical services rendered Queen Draga a few weeks before the assassination. Queen Natalie is resisting the claim.

Broker Takes Up Monastery Life

POUGHKEEPSIE, N. Y., Nov. 21.—Richard M. Carney, formerly in the brokerage business with his brother, James S. Carney, at No. 417 Produce Exchange, New York, has entered the Jesuit Order at St. Andrews as a lay brother.

ONE KILLED BY TRAIN WRECK IN ONTARIO

FORT WILLIAM, Ont., Nov. 21.—The first section of westbound passenger train No. 1, the Imperial Limited on the Canadian Pacific Railway, was wrecked near Angler, Ont., today with the loss of one life.

A broken rail caused the derailment of the locomotive and one express car. The fireman was killed. The wreck occurred on the shore of Lake Superior and the express car plunged into the water.

At the time of the disaster many of the passengers on the train were asleep in the Pullman sleeping cars, but this train, which cuts into the immigrant district of Canada, carries many second class passengers who were riding in day coaches. Several were hurt, but none fatally.

Deny Wilson Is at Odds With Hughes

WASHINGTON, Nov. 21.—A reported break between President Wilson and Senator Hughes of New Jersey is denied at the White House. "The story is perfectly ridiculous," Secretary Tumulty said. "Probably it arises from the fact that there are different candidates for internal revenue collectorship of New Jersey."

Italian Paper Has Praise for Canal

MILAN, Italy, Nov. 21.—A special correspondent which the newspaper Il Corriere Della Sera sent to the Panama Canal Zone describes the building of the canal as "arousing emotion by its overwhelming greatness."

Boston Opera Stars Arrive on Majestic

NEW YORK, Nov. 21.—Mr. and Mrs. Henri Dauges, of the Boston Opera Company, arrived her today on the liner Majestic.

Only One "BROMO QUININE." That is LAXATIVE BROMO QUININE. Look for the signature of E. W. GROVE. Cures a Cold in One Day, Cures Grip in Two Days. 25c.

HANS SCHMIDT SANE, ORDERED TO STAND TRIAL

NEW YORK, Nov. 21.—Hans Schmidt, slayer of Anna Aumuller, is sane and must go to trial for his life next Thursday, according to a decision made by Judge Foster in general sessions today. The judge denied a motion made by Attorney Terence J. McManus, representing Schmidt, for an appointment of a lunacy commission to pass on the mental condition of the self-confessed slayer.

The court made it clear, however, that during Schmidt's trial his counsel had the right to prove that Schmidt was insane when he killed their girl and dismembered her body.

Slight Increase in Ginned Cotton

WASHINGTON, Nov. 21.—A report issued today by the census bureau shows 10,434,387 bales, counting round as half bales, ginned from the growth of 1912 to November 14, compared with 10,296,646 for 1912 and 11,813,236 for 1911. Round bales included this year are 74,127 compared with 62,708 for 1912 and 75,903 for 1911. Sea Island included 52,679 for 1913, 40,389 for 1912, and 71,204 for 1911.

3 Months Each for Harvard Thieves

For stealing overcoats from many Harvard students at the Harvard Union, David Reddick, alias Jorn Williams and George Curry were today sentenced to three months each at the House of Correction by Judge Almy of the Cambridge District Court. The coats were recovered in a Boston pawn shop. They both appealed.

Thousand Planes to Go to Russia

LONDON, Nov. 21.—It is announced here that 1,000 Russian war aeroplanes will be delivered within three years. The war office is much impressed by the performance of the Curtiss seaplane and four of them have been purchased for use in connection with the new wireless stations on the coast of the sea north of Siberia.

Expect $100,000,000 Gain in Exports

WASHINGTON, Nov. 21.—An increase of $100,000,000 in the exports of manufactures of the United States in 1913 is predicted today in a report by the Department of Commerce. The prediction is based on figures for the nine months of the year ended with September.

Women Guests at Boston Press Club

For the second time within a quarter of a century of existence of the Boston Press Club, women were guests. An entertainment was participated in by a number of the leading theatrical and musical people now appearing in the local playhouses.

Rain Cools Off Indian Warriors

FARMINGTON, N. M., Nov. 21.—Fear of bloodshed as a result of the uprising of Indians on the Ship Rock reservation had passed today. Twenty-four hours of continual heavy rain had dampened the ardor of the braves and made difficult the keeping of lighted council fires.

LIKE POISON IS THE GAS OF INDIGESTION

Kellogg's Tasteless Castor Oil Clears Gas Out Quickly.

Thousands of distressed persons will go back to using castor oil now that it is tasteless.

There is nothing like Kellogg's Tasteless Castor Oil to clear out the "inner man." It is a relief for the pain and bloating of gas.

Kellogg's Tasteless Castor Oil is a new and remarkable discovery. The nauseous taste and smell are taken out, but nothing else. It's all of the oil, but none of the taste, and so well purified that it acts better, without griping, and does not upset the stomach. Children take it readily.

Women and workers indoors find Kellogg's Tasteless Castor Oil a quick relief from the distress of poor digestion, and it is a perfect laxative. Kellogg's is not mixed or flavored, just a true, tasteless castor oil.

Ask for Kellogg's Tasteless Castor Oil at any drug store. Not sold in bulk, but in 25c or 50c bottles, trade-marked with a green castor leaf bearing the signature, Kellogg's. Made only by Spencer Kellogg & Sons, Inc., Buffalo, N. Y., oil refiners.

RHEUMATISM

TRY ROOTS AND HERBS, THE TRUE REMEDY BLAKE NATURE'S HERB CURE TABLETS ALL DRUGGISTS 25C, 50C, AND $1.00 PER BOX

Wilson in Boston Evacuation Day

President Wilson will attend the Evacuation Day exercises in South Boston next March, according to Congressman Curley.

No "Class" Today Without Shellfish

You are without "class" today if you eat oysters, lobsters, clams or any other fish that furnish inside a shell. It's the national "shellfish day."

THE TREMONT STORES Inc. "The Boys' Store" Butler Corner 90 TREMONT ST.

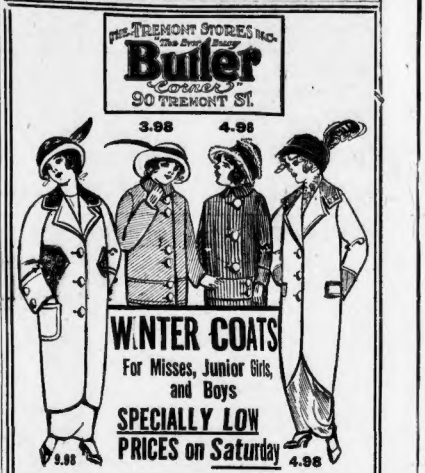

3.98 4.98

WINTER COATS For Misses, Junior Girls, and Boys SPECIALLY LOW PRICES on Saturday

9.98 4.98

Becoming Styles for Young Misses

Illustrated is a Wool Cheviot Coat, long shoulder model. Plush collar and side belt. Ornament trimmed. Colors brown, cadet and navy. Sizes 13 to 19 and 14 to 18 years. 15.00 value..... 9.98

Junior and Misses' Smart Cheviot Coats. Semi-belted model, as illustrated. Collar, cuffs and belt of broadcloth of contrasting shade. Set-in sleeve. Colors, navy, brown and gray. Sizes 13 to 19; 14 to 18 years. 8.00 value. Special..... 4.98

The Popular BALKAN Coats for Girls

(See Illustrations ABOVE)

5.00 Girls' Coats, Balkan style, made of heavy cheviot. Navy or brown. Well made and lined throughout. Novelty buttons. Sizes 6 to 14 years..... 3.98

6.50 Girls' Corduroy Coats, Balkan style. Well made and lined throughout. Novelty buttons. Brown and navy. A splendid model, in sizes 6 to 14 years..... 4.98

Note This Excellent Value in Boys' Chinchilla Overcoats

A $4.00 Quality, Priced 2.50

All wool Blue Chinchilla, in sizes 2½ to 8 years.

BOYS' Bargains in Suits and Pants, etc.

2.98 2.50

3.98 Boys' Corduroy Suits, in blue, red and tan. Russian and Military Styles. Sizes 2½ to 8 years..... 2.98

3.50 Boys' Norfolk Suits, Blue Serge or Fancy Mixtures. Sizes 7 to 17 years..... 2.50

1.00 Boys' Wool Knickerbocker Pants. Sizes 6 to 16 years..... 69c

Caps, Sweaters and Bath Robes

39c Boys' Wool Hockey Caps, the combination of colors, for..... 25c

$2.50 Boys' Bath Robes. Sizes 4 to 14. Variety of good patterns..... 1.69

$1.50 Boys' All-Wool Sweaters. Cardinal or gray. Sizes 28 to 34..... 1.19

Sensible Shoes for Girls and Boys

$1.50

Girls' and Boys' Gun Metal Boots. All solid with copper toes. A shoe made for school wear and service. (Cannot kick the toes through.) All sizes 8½ to 11. Price 1.50

Boys' Shoes. All solid (no cut off vamps). Goodyear welts.

GUN METAL Sizes 9 to 13½ 1.69

CALF Sizes 1 to 5½ 2.50

NO EXAGGERATED ADVERTISING Just a Plain Statement of Facts

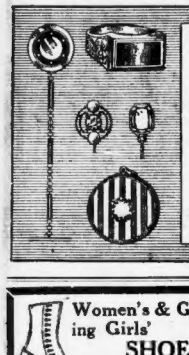

CHRISTMAS GIFTS AT STOWELL'S
14 Kt. Gold Jewelry

Gold Coat Chains	7.50 to 50.00
Waldemar Ch's.	9.00 to 75.00
Stone Seal Rings	6.00 to 25.00
Gold Signet Rings	2.50 to 25.00
Gold Scarf Pins	2.00 to 60.00
Gold Lockets	6.75 to 50.00
Gold Cuff Links	3.75 to 50.00
Gold Pencils	5.00 to 25.00
Gold Cigar Cutters	7.50 to 45.00
Gold Knives	7.00 to 25.00
Gold Fobs	10.00 to 90.00

A. Stowell & Co. 24 Winter St., Boston Jewellers for 91 Years

Women's & Growing Girls' SHOES $1.65

Goodyear welts, patent leather; brown kid-skin. Broad toes, low heels. Sizes 2½ to 6; C and D widths.

Women's Sample High Shoes . $1.95

Filene's Automatic Bargain BASEMENT

Following lots show how the Automatic plan works. They have been here two weeks and now *must* take the first Automatic reduction of 25%.

Just Bought Thousands of

Men's Knitted NECKTIES

They'll Be Ready Saturday for 50c

The maker discontinued his neckwear business to make only hosiery and underwear. We bought half of his entire neckwear stock much under price.

¶Pure silk crocheted four-in-hands.
¶Plain colors, cross and bias stripes.
¶Many novelties and color combinations.

In at Like the Men Wear

Top Coats

Mannish Styles for Women and Misses

$11.50

Clever models with raglan shoulders, loose fitting or French backs. Heavy mixture or double-faced cloths.

Chiffon Broadcloth Dresses

That Speak for Themselves at this First Price $5.95

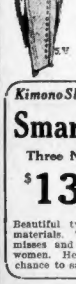

Spotproof, lace collars and frills, Roman bayadere girdles and sashes. Draped skirts. Navy, black, brown, taupe and reseda.

Kimono Sleeve—Newin

Smart Suits

Three New Models

$13.50

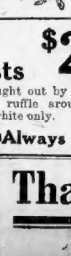

Beautiful two-tone cheviot materials. Three styles for misses and up to size 36 women. Here's an unusual chance to save.

Silk Mixed Crepe Waists $2

Drop shoulder effect brought out by attractive beading. Wide ruffle around neck and down front, in white only.

Men's Shirts and Drawers

Heavy weight, white wool and cotton mixed. Fashioned. Some discolored. Sizes 30 to 46. Plenty of sizes 36, 38 and 40..... $1.15

For Street or Dress Wear

Men's Shoes $1.95

Goodyear welts. Patent leather or gun metal. Sizes 5 to 10 and D to E widths.

Men's Fur Lined Coats

Lined of Pieced Marmot $25

Unusually good looking, warm and comfortable. Persian lamb collars, cuffs and facings. Black Kersey shell. Sizes 40 to 46—52 in. long.

Everything put on sale in the Filene Automatic Bargain Basement Must be a Bargain at the FIRST Price

It must sell before the automatic reductions begin (the first is 25 per cent at the end of twelve selling days)

Or We Lose

Men's SUITS AND Coats SATURDAY $12.37

¶Automatically reduced 25% from $16.50.
¶Unusually High-Grade.
¶Single Breasted Ulsters.
¶Double Breasted Greatcoats
¶Semi-Dress Coats.
¶All Overcoats Satin Sleeve Lined.
¶Some Overcoats Half Satin Lined.
¶Blue Serge Suits.
¶Suits in Plain Grays, Mixtures or Dark Colors.

$1.23 12.37 $12.37

Shirts

AUTOMATICALLY REDUCED 25% FROM $1.65 TO

$1.23

High grade shirts of French crepe with satin stripes. Good looking contrasting stripes and plain colors. Sizes 13½ to 17. We bought them 50% less than the wholesale price. Come and see how great YOUR savings are.

Always Hundreds of Other Bargain Lots for Women, Men and Children

BOSTON AMERICAN

The Character of the American Attracts Discriminating and Progressive Readers

A Circulation of Superior Quality and Unequalled Quantity

What the Thaw Family Thought of Evelyn and What She Did When She Found It Out Is Told in Her Own Story in NEXT SUNDAY'S AMERICAN

To Enjoy Long Life DON'T WORRY WORK HARD TRUST IN GOD EAT ONIONS Says Hetty Green

WORLD'S RICHEST WOMAN ON 78TH BIRTHDAY GIVES SECRET OF HEALTH

NEW YORK, Nov. 21.—The world's richest woman and probably the world's loneliest woman, Mrs. Hetty Green, sat at her desk today celebrating her seventy-eighth birthday in her own way. She was working and in honor of the occasion she began her day's work an hour earlier than usual.

The burden of millions rests easily upon Mrs. Green, for she is as spry mentally and physically as a woman of thirty, and she declares that she will be sitting at her desk on many more birthdays in the future.

"How are you going to spend your birthday?"

"Right here at hard work, and I hope to spend many more."

"Why I never felt better in my life," declared Mrs. Green, swinging about from a letter littered desk to a reporter.

Then the world's richest woman reached into a pigeonhole, produced a half-eaten onion and proceeded to nibble at this during the interview.

Onions Real Key to Health.

"Onions," she exclaimed by way of explanation, "are the best things in the world for the health. The strong juice of the onion kills germs and helps one to live long. It is a plain, old-fashioned idea of long ago and it is too bad that it has gone out of date. If people ate more raw onions there would be less sickness. I always have a raw onion about me and I never will be without one."

Mrs. Green was then asked for rules on how to live to be seventy-eight. She quickly replied:

Fear God and do justice to everybody so that you will have a clear conscience. Most people worry themselves into their graves. Work hard and live frugally, but one must never overlook the stomach. Eat pure, wholesome food and avoid intoxicants of every form whatsoever.

The tango and modern feminine apparel were basis of the next question.

"I'm a Quaker, having been bred a Quaker, and I know nothing of such dances as the tango and don't want to know anything about them," exclaimed Mrs. Green.

Frivolous Fashions.

"As for the dresses of the day," she continued, "they are too frivolous, too thin and too minus material. Why, look all about you and what do you see? Frail young things, all painted and powdered, riding about in open automobiles with their throats all bare.

"Is it any wonder that they die before they reach womanhood? If they would eat a boiled onion once a day they would soon learn how much their health would be spared. They can wear those low-necked things if they want to, but I assure you I will be here at work long after they have been laid away.

"I could dress like them if I wanted to, and better than most of them if I cared. But I pride myself with more common sense. You saw me the day my daughter was married. You saw the gown I wore that day. Wasn't it a beautiful one? I have pretty nice clothes, but the dressmakers don't make them to suit me these days."

"You do your own shopping?" she was asked.

"Yes, and I got one hundred cents' worth for every dollar I spend," was the rejoinder. "Everybody ought to do so, and you wouldn't hear so many complaints about hard times and the high cost of living."

Mrs. Green was attired in a warm, plain suit of black which looked as if it had seen its share of service. She deplored the fashions of the day which allow girls to paint their faces and declared that dressmakers were doing much to destroy girlish modesty. Mrs. Green moved her offices recently to the big double house at Nos. 5-7 West Ninety-fifth street, where the offices of the Westmidster Company, which handles affairs of the Green estate is located. Mrs. Green is assisted in business affairs by her bachelor son, Colonel E. H. R. Green, but insists on managing the big details herself.

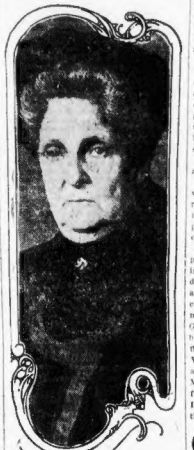

Perfect biscuit perfectly delivered

At the grocery store you will find many varieties of biscuit baked by National Biscuit Company. Each variety of biscuit—sweetened or unsweetened—whether known as crackers or cookies . . wafers or snaps . . cakes or jumbles—is the best of its kind.

The extensive distributing service of the National Biscuit Company extends from Coast to Coast.

This ensures a constant supply of all the perfect biscuit of the National Biscuit Company being delivered to every part of the United States.

Buy biscuit baked by

NATIONAL BISCUIT COMPANY

Always look for that name.

Latest Mrs. Goodwin Hysterical in Storm

LOS ANGELES, Nov. 21.—Mrs. Nat Goodwin, formerly Marjorie Moreland, had a thrilling experience while driving to the Goodwin ranch, near Riverside. Her automobile was half buried in a ditch in the San Jacinto mountains, and she was forced to camp for hours alone and in darkness while a terrific storm raged. When rescued by an automobile party she was hysterical.

Some months ago she was a passenger in the motor boat in which Goodwin received injuries that disabled him for many weeks.

Sylvia Pankhurst Foils 50 Policemen

LONDON, Nov. 21. — Miss Sylvia Pankhurst again eluded arrest after having delivered an inflammatory "no rent" speech. About fifty policemen were waiting outside the hall, but Miss Pankhurst came through the main entrance surrounded by a strong bodyguard. She reached her motor car in safety.

Nation's Heaviest "Tabby" Is Dead

KINGSTON, N. Y., Nov. 21.—Probably the heaviest cat in America died this week at the Episcopal rectory in West Park, Ulster County. His name was Easter C. Searing. he weighed thirty pounds and was born on Easter Sunday at Scottsville, N. Y., March 30, 1902. Easter was a very docile, affectionate cat, seldom in fear of man or beast, although by no means a combative animal.

Vatican Bars Tango As Immoral Dance

ROME, Nov. 21.—The Vatican's reply to bishops who have addressed questions to the Holy See as to whether confessors should give absolution to Roman Catholics who dance the "tango," is that the "tango" must be considered as an immoral dance and consequently is prohibited to all Roman Catholics.

Girl's Hair Gray From Sudden Fright

Three Days of Hysteria Follows Discovery of Snake in Fern Basket.

NEW YORK, Nov. 21.—Miss Mabel Murdick, eighteen, daughter of Mr. and Mrs. Sylvester Murdick, who lives on a farm near Mendham, N. J., is in a serious condition at her home as a result of a fright she received a few days ago.

As she opened a basket in which her brother had gathered ferns she came upon a black snake. The girl screamed and swooned. She had attacks of hysteria for three days and refuses to eat or drink. Her hair above her ears has turned gray.

Queen Quality

Queen Quality Shoes for Women

At from $3.50 to $5.00

Substantial in construction, stylish in appearance and exceedingly comfortable. Queen Quality Shoes come in models for every occasion, and with experienced salespeople who understand perfectly the fitting of shoes we can guarantee satisfaction to our customers.

A Boot for Every Day Wear

013—Ladies' Gun Metal Lace Boot, having every appearance of a custom made boot. Blind eyelets, Cuban heel and medium toe; the sole is fairly thick, yet very flexible. A satisfactory boot for every day wear at this season of the year.

$4.50 per pair.

C. F. Hovey & Co.

HOUGHTON & DUTTON Co

New $40.40 Talk-Machine and Outfit $29.90

$1.00 Down $1.00 Weekly

1 New Talk-Machine $25.00
12 New Selections 7.00
500 Assorted Tone Needles ..... .50
1 Sapphire 1.00
$33.50
Now $29.90

Plays Edison, Victor and Columbia Discs.

Remember, Get This Price After These Are Sold

Terms: $1.00 Weekly

Mail Orders—Send $1.00 and References

Fourth Floor

PHOTO STUDIO Ninth Floor

For Saturday only, as an inducement to have Photos taken before the Xmas rush, we will make One Dozen high grade finish photos in the book form, sepia or carbon finish, and one large portrait, size 7 1/2x14, a $5.00 value, for **2.45**

HOUGHTON & DUTTON Co

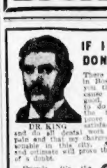

IF I HURT YOU DON'T PAY ME

There is no other dentist in Boston who will make you the above offer because there is no other good, all-around dentist who is so just one to be trusted to your entire satisfaction. Think of it—we guarantee to do all dental work absolutely without pain, and if anywhere in Boston you can get as good work at as low prices, we will refund your money. Don't forget that we are the most reliable in this city. A few examples and estimates will prove this statement beyond a doubt.

DR. KING

Friends, it's the truth, the whole truth and nothing but the truth. Dr. The King, whose name is registered, I perform all dental operations absolutely without pain, and I guarantee it.

Gold Plate a Specialty. Wide Variety of Artificial Teeth.

Porcelain and 22k Gold Crowns, as low as $3

Restoration Teeth restored, plated, or own foundation, as low as $5

Our Special Natural Gum Teeth, "These kind stick"—as low as $8

Fillings as low priced as 50c

Bridge work as low as $4

Sets Teeth, worth $12 ..... $4

PAINLESS EXTRACTION FREE.

Telephone Oxford 2755.

DR. T. J. KING 687 Washington St Opp. Hayward Pl.

IT PAYS TO PAY CASH

Everybody Comes to Houghton & Dutton's For Saturday Buying

Holiday crowds last Saturday. Why? The remarkable values in standard quality goods are the reasons. More of the same great bargains tomorrow. Come in the morning if you can.

Men's Genuine Lambs' Down Underwear 59c

By Far The Most Comfortable Underwear for Winter Wear

Fleece lined Underwear, made of genuine lambs' down, pure white wholly lined, self trimmed and all seams are flat finished. 59c per garment.....

Men's $1.00 Negligee Shirts—Satin striped percales, neat styles, laundered neck band and cuffs, sizes 14 to 17..... 79c

Men's $8.50 Bath Robes or Dressing Gowns—A large variety of colorings and patterns, extra heavy with heavy silk cord, buckets and sleeves also trimmed with silk cord..... 4.25

$3.25 Sweater Coats—Good weight worsted, in crimson and gray, two pockets..... 2.49

Boys' $1.00 Shirts—Coat style, neck band, laundered cuffs, best quality of woven madras, attractive patterns..... 75c

MEN'S $1.00 NECKWEAR 55c

Open end four-in-hands, in the newest shapes and patterns. The shapes are the largest we have ever seen in a $1.00 cravat. These ties are new, fresh goods taken from our regular stock and reduced in price for Saturday only. We offer them as a wonderful bargain at 2 for $1.00, or 55c each.

Men's Domet Pajamas—Extra fine quality of flannel, handsomely trimmed with silk frogs, large variety of choice patterns. Our best value for Winter wear. Per suit..... 1.35

Men's $1.00 Pajamas—Plain models and colorings, neat and popular make in natural gray, and a very durable quality. Two prices, 1.49 and 98c

Men's $3.50 Silk Shirts—Indian silk shirts, coat style, neck band, sizes 14 to 17. Large variety of dressy patterns..... 1.65

Men's Domet Flannel Night Robes—Extra fine quality, handsomely trimmed with silk frogs, large variety of choice patterns. Our best value for Winter wear. Per suit..... 1.35

Men's $1.00 Pajamas—Plain models and colorings, neat and popular make in natural gray, and a very durable quality. Two prices, 1.49 and 98c

Men's $3.50 Silk Shirts—Indian silk shirts, coat style, neck band, sizes 14 to 17. Large variety of dressy patterns..... 1.65

Street Floor

These Fashionable Winter Coats $8.98

Usually $12.98 to $15.00

Women's and Misses' Coats in Boucle, Mannish Mixtures and Kerseys; the very latest Winter effects in coat styles are shown in this wonderful lot of garments. The drop shoulders, cutaway, draped, flounce, raglan and straight effects. Three-quarter and full length. We submit on the left three of the eighteen attractive styles from which you can select, at $8.98.

$2.50 Belgian Coney Muffs

High lustre skins, black and brown, lined with guaranteed satin..... 1.88

Women's and Misses' $7.50 to $12.50 Last Season's Coats at . . . $3.98

These coats are so similar to this season's styles that you will hardly note a difference. They are full length and made of all wool chinchilla and heavy mixtures. To give all an equal chance, they will be placed on sale at 10 A. M., Saturday. Sizes for Women, Misses and Juniors.

These Stylish Hats $2.85

Usually $5.00 to $6.00

2.85 2.85 2.85

$5.00 Velvet Shapes — Medium size, side rolling brim, edged with imitation skunk fur and trimmed with band of silk moire ribbon and an imported fancy feather. At..... 2.85

$5.50 White Beavers — High grade white beaver Hats, with trimmings of narrow moire ribbon and fancy French feathers. We consider them a most remarkable bargain at..... 2.85

$6.50 Plush Hats — Zibeline plush shapes with small pressed crown and trimmings of ribbon and fancy feathers. This is a wonderful bargain at..... 2.85

2000 Elegant Lingerie Waists on Sale Saturday at 98c

Excellent $1.25 Values

98c 98c 98c 98c

Our popular department is justly famous for its wonderful assortment of Lingerie Waists at the above price, not only on account of the immense variety offered, but because of the exceptional value of every individual waist. We show here just four models taken from the lot. No. 1—is a voile waist with high neck and long sleeves, sizes 34 to 44, exactly like cut. No. 2—Comes in lingerie and voile, high neck, long sleeves, very dainty styles. No. 3—Is a wonderful allover embroidered voile waist, new drop shoulder effect and long sleeves. The low neck is trimmed with net ruffle and black velvet. No. 4—Is a lingerie, button back, long sleeves and high neck, prettily trimmed with insertion and tucks. All on sale Saturday at only 98c.

Third Floor

More Zibeline Plush Shapes

We are pleased to announce that we have secured another wonderful assortment of these popular Zibeline Plush Shapes with the latter's plush crowns. These particular styles and shapes are the most sought for hats in the millinery line today. We offer them at the phenomenally low price of

HATS TRIMMED FREE

1.49

Children's $2.49 Coats, in fancy mixtures, with high collar, fancy trimmed with buttons to match, full length; sizes 6 to 14 years..... 1.98

Children's $2.39 Rain Capes, in pretty shades of red and blue and rubber lined; sizes 6 to 14 years, at..... 1.98

Infants' White $4.98 Bearcloth Coats, in the straight and carriage coats, quilted lining with large pearl buttons; sizes 6 months to 2 years..... 2.98

Children's $5.00 Coats, all wool para cloth, chinchilla and fancy mixtures, pretty combination trimming, full length; sizes 6 to 14 years..... 3.98

Children's $2.49 Coats, in fancy mixtures, with high collar, fancy trimmed with buttons to match, full length; sizes 6 to 14 years..... 1.98

Children's 98c Wash Dresses, made of good quality galatea and gingham with full plaited skirt; sizes 6 to 14 years 79c

Children's $6.00 Coats, all wool chinchilla, para, boucle and mixtures, in the season's best styles, also Italian styles, lined throughout; sizes 6 to 14 years..... 4.98

Girls' $3.00 Corduroy Dresses, Russian style with broad belt and fancy silk buttons and white embroidered collar, sizes 5 to 14 years..... 1.98

GERMAN-SILVER KNIFE FREE WITH EVERY HARVARD $3.00 OR $7.50 SUIT

HOUGHTON & DUTTON'S BOYS' SUITS

Our Harvard Special Boys' Suit 5.00 and 7.50

Norfolk style, new model, sizes 10 to 18 years, all wool fabrics, pleated shoulders, new patch pockets, belts full length, peg style with watch pockets.

Boys' Chinchilla Overcoats, fancy cape, full lined, in all the new shades, sizes 3 to 8 years..... 2.98

Boys' $5.00 Velvet Suits, with extra pair of pants, sizes 3 to 8 years..... 3.98

Boys' $7.50 Chinchilla Overcoats, We offer one of the best values of the week, fine quality, full of warm cotton, well lined throughout, sizes 3 to 8 years..... 5.00

Boys' $10.00 Long Overcoats, in fine fancy plain or wool lined, exclusive patterns, patch pockets, large roll collars, wide belts, sizes 10 to 18 years..... 7.50

Boys' $5.00 and $6.00 School Overcoats, all wool materials, some plain and mixed gray and brown effects, convertible collars, 10 to 18 years..... 3.98

Boys' Astrachan Trimmed Overcoats, fancy cassimere cut, trimmed with Astrachan cloth, in the new shades, sizes 3 to 8 years..... 1.98

LEGAL STAMPS WITH EVERY 10c PURCHASE IT PAYS TO PAY CASH

HOUGHTON & DUTTON CO.

NEW ENGLAND'S GREATEST CASH STORE—TREMONT AND BEACON STS, BOSTON

384 WASHINGTON ST.
Corner Franklin

Jaeger
Model Clothes for Men & Young Men

You can buy a $25 BALMACAAN OVERCOATS TODAY FOR $16.50

Handsome, soft-finished gray velours, storm-proofed, with the wide skirt, full sleeve effect and convertible or military collar. Re-priced because the extremely backward season has left our Overcoat stock far too heavy.

Hundreds of other smart Overcoat styles from the nobby browns, blues, etc., in Scotch Tweeds, plain and blanket backs, beginning at $12.50, up to the finest Montagnacs at $35 to $50.

SUIT SALE
$20 & $22.50 Values $15.00

Additional sizes and assortments have been placed in this important sale. Big choice of blues, blacks and grays in pin stripes and checks, both conservative and extreme English models.

Thanksgiving Special in Dress Clothes

Tuxedo Suits of Black Thibet, full silk-lined, $25 val. $16.50

Full Dress Suit of fine Venetian, silk lined throughout, $30 value. $18.00

All cut in accord with the latest dictates of Fashion.

Jaeger
BOSTON
384 Washington
(CORNER FRANKLIN)

ALSO STORES AT
PROVIDENCE
389 Westminster Street
(Corner Aborn)

NEW YORK
42 West 34th Street
(Bet. Broadway and 5th Ave.)
And Corner
Broadway at Thirty-Sixth
Marlborough Hotel Building.

PHILADELPHIA 15th and Chestnut | BUFFALO 387 Main

WALSH, BACK FROM TRIP, BUSY WITH MESSAGE

Governor-elect David I. Walsh arrived back in Massachusetts today from the vacation taken after his election. He reached his home in Clinton at 10 o'clock and plunged at once into a mass of correspondence.

His coming inaugural address engaged a great portion of the time of the Governor-elect. Today he comes for a dinner tendered him at the Copley-Plaza and tomorrow he attends the Harvard-Yale game. The Governor-elect today asked that he be excused both between now and inauguration from attending private or public functions as a speaker unless those functions included a public duty.

"My time," said the Governor-elect, "will be taken up from now until inauguration day upon my message. After that and while the Legislature is in session and with so many great questions to be considered, I desire to spend all the time at my command with the affairs of the State. I hope that different associations and bodies, always glad to greet a Governor of the Commonwealth, will be considerate of the conditions imposed upon me at this time. I would be glad to meet and greet people everywhere in the Commonwealth, I will so far as I can, but from now until the Legislature closes its session I must devote myself wholly to the peoples' duty."

Accuse Children as Snatch Thieves

Wesley Connolly, fifteen, of Juniper street, Brookline and Thomas Sullivan, fifteen, of Walter street, Brookline, were today held as delinquent children. According to the police they snatched a hand bag, with a gold watch and $10 in it from Mrs. Clara E. Howe of Jamaica Plain.

Try to Stop Strike at Schenectady

SCHENECTADY, N. Y., Nov. 21.—Efforts are being made here today to prevent a strike of 15,000 men employed by the General Electric Company, as a result of the laying off of between 2,000 and 3,000 employes, some of whom are active labor leaders.

Boy Drops Dead On Way to Game

HAVERHILL, Nov. 21.—While on his way to the local high school to go with the football team to Lowell, Pasquale Varelli fell to the sidewalk dead. The boy was nineteen years. His only relative is a sister with whom he had some litigation recently and was awarded a decision against her by the court.

Empty School of 1,800 in 2 Minutes

Pupils of Somerville High Respond Quickly at Fire Drill.

At 11.15 today, the fire gong sounded in the Somerville High School on Central Hill. There are 1,800 pupils on the five floors of the building. At the five strokes of the gong, every pupil was on his or her feet, and two minutes and twenty seconds later, every pupil was outside the building—coatless and hatless, but outside.

The fire drill was signalled by John A. Avery, head master. The pupils had no warning. It took them two minutes and forty seconds to return to their seats. Mayor Charles A. Burns, Chief Rich and Superintendent Charles S. Clark saw the drill.

Jackie Killed on the Arkansas

NAPLES, Nov. 21.—A sailor named McDonald was killed aboard the battleship Arkansas. He was struck by a ventilator while preparations were being made to coal. The body will be shipped to America.

19 Horses Dead in New Bedford Fire

NEW BEDFORD, Nov. 21.—Nineteen horses were burned to death by fire which destroyed the big stable of Arsene Cyr on Sawyer avenue. The National Theatre and a large wet wash laundry adjoining the stable were for a time threatened. Loss $12,000.

BELIEVE LOST NEWTON BOY WITH MOTHER

Winslow W. Cole, sixteen, son of Alfred Q. Cole, of No. 35 Otis street, Newtonville, and nephew of Fire Commissioner Cole of Boston, who disappeared mysteriously from his home Tuesday night, may, it is believed, be with his mother, now an actress in New York, who was divorced when Winslow was a small boy.

Alfred Cole, the boys' grandfather, declares that he will ask the Newton police to communicate with the New York authorities and request them to locate her.

"She used to write the boy regularly and send him money," said the elder Mr. Cole, "but we have not heard from her for a year. Only a week ago, when we were talking of her, Winslow said, 'She must be married again.'"

At the time of the divorce, the grandfather said, the mother gave up all legal claim to the custody of her child, who was awarded to his father by the court.

Mr. Cole, father of the boy, has given up his business to work and wait for his boy's return.

A FEW STEPS

From the surface lines are cool, clean Furnished Rooms and Boarding places advertised in Sunday's AMERICAN Room and Board Ads.

Mystic Rites for Mazdaznan Head

Appeal to Sun to Save Hanish from Prison.

CHICAGO, Nov. 21.—When the sun peeped over the crest of Lake Michigan's horizon today, it peeped into the windows of the Mystic Mazdaznan Temple and saw a strange but solemn service. Worshippers at the shrine of Otoman Zar-Adusht-Hanish were making appeal to the sun god to protect the man in shimmering white robes from the danger that threatens to dissolve the Sun cult and put the leader, Hanish, in prison.

The self-appointed "bridegroom of the sun, moon and stars" was placed on trial in the Federal Court on a charge of sending objectionable matter through the mails.

Mother Hunts for "Affinity" Earle

PARIS, Nov. 21.—Mrs. Ferdinand P. Earle, mother of the eccentric American artist of affinity fame, today joined the search for her son, who is reported to be in hiding with another "soul mate" and his eight-year-old kidnaped child. Detectives have learned that Earle went to England by way of Boulogne.

Bank Officers Guests at Y.M.C.A.

An informal social evening will be tendered by the Y. M. C. A. to the members of the Bank Officers Association this evening. There will be music and an exhibition of gymnasium work, and the guests will have an opportunity to take a plunge in the pool.

FEAR PIPER GIRL KIDNAPED NEAR TRAMPS' HAUNT

WATERVILLE, Me., Nov. 21.—The police fear today that Miss Lois M. Piper, the eighteen-year-old school teacher, daughter of Kingsbury B. Piper, secretary of the Democratic State committee, was kidnaped near the old roadbed of the Maine Central Railroad, a frequent haunt of tramps.

A renewed search was made today for clews. The police are working on the theory that she may have left the city, either willingly or unwillingly, by automobile, and a canvass of the local garages was made.

Several suspicious strangers were known to be in the city on Monday, the day of the girl's disappearance; and while they had more the appearance of yeggs, they looked desperate enough to attempt any job, according to the police, and they may have seen Miss Piper with the roll of small bills amounting to $40, which she had after she sent a registered letter containing $30 to her boarding place in Newburg.

"I am more and more inclined to the belief that my daughter has met with foul play," said her father today.

Majestic Brings 5,082 Sacks of Mail

NEW YORK, Nov. 21.—The largest consignment of mail ever carried by any ship was brought to port today by the White Star liner Majestic. She carried 5,082 sacks.

Would Establish University of U. S.

WASHINGTON, Nov. 21.—Consternation seized upon members and employes of the Senate Committee on the University of the United States today, when it was learned that the chairman, Senator Dillingham, had announced his intention of introducing and pressing a bill for the establishment of a university under federal control. The committee has not had a meeting in years and has existed principally to afford new members a chairmanship.

Three Policy Men Pay $825 in Fines

Suffolk County was enriched to the amount of $23 today, by contributions from three men who pleaded guilty to their part in setting up and promoting a policy game in Boston.

George Prince, known as the "Japanese Policy King," was fined $500. As "Edward Murray" he also paid $150. Carul Myers paid $50 and as "Joseph Baker" an additional $75. William H. Chase paid $50.

WOMEN'S CAPE SKIN GLOVES ON SALE SATURDAY

ONE CLASP—PRIXSEAMS—SPEAR BACK—TAN SHADES

They look well and wear long. Just the glove to slip on when you want the quality that will yield hard service.

VALUE $1.15 PAIR

NOW 89c

SHEPARD NORWELL COMPANY

P. S.—The attractions of our China and Glassware Stores can't be seen at a glance. They require and merit thought and study.

24 Glasses of the Best Soda in Boston for 1c

These neat, convenient books, containing 24 soda checks (value $1.20) have always sold at $1.00 each—But at this sensational sale tomorrow we give you TWO BOOKS of 48 soda checks, VALUE $2.40, FOR $1.01.

At our last one-cent sale the people of Boston bought nearly 20,000 soda books in one day, aggregating the enormous total of nearly one-half million drinks at our fountains.

This fact proved beyond doubt the great popularity of Liggett's Perfect Soda. It is a striking demonstration of the people's appreciation of Clean Soda in Clean Glasses Served by Clean Men at Clean Soda Fountains.

Profit by this wonderful sale tomorrow and get acquainted with the "good things" both at the soda fountain and throughout the store.

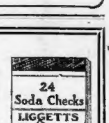

Liggett's 1¢ SALE

Tomorrow! Another of the Famous Liggett ONE CENT SALES

At Our Boston and Brookline Stores Only

All Boston waits for the Liggett one cent sale. Each repetition of these wonderful sales is a record-breaker for the crowds that attend them. There is no secret behind this tremendous store attendance—it is just the phenomenal values given on no other occasion, nor any where else at any time, that draws these immense crowds.

To explain—these rare sales are called one cent sales because of the enormous purchasing power given to one extra penny. If the list price of an article is 15c, you can, at this sale tomorrow buy two of the same article for just one extra penny or 16c.

For example:—The regular price of Ivory Soap is 5c a cake, at Liggett's one cent sale tomorrow you can buy two cakes for 5c plus 1c or 6c, and so on with every item listed in this announcement.

Drugs

23c Witch Hazel, pint bottles ... 2 for 24c
19c Liggett's Peroxide, pt. bots. 2 for 20c
25c Rhinitin Tablets ... 2 for 26c
5c Epsom Salts, lb. pkgs. ... 2 for 6c
19c 100 5-gr. Blaud's Pills ... 2 for 20c
25c 100 5-gr. Cascara Tablets ... 2 for 26c
10c Family Ammonia, pts. ... 2 for 11c
25c Comp. Licorice Powd., ½ lb. pkgs. 2 for 26c
50c Essence Pepsin, pt. bots. ... 2 for 51c
50c 100 5-gr. Lithia Tablets ... 2 for 51c
60c pkgs. Antiseptic Powder ... 2 for 61c
50c Fluid Ext. Cascara, 4 oz. bot. 2 for 51c
25c Dobell's Solution, pt. bots. 2 for 26c
10c Soda, Bicarb., lb. ... 2 for 11c
20c bots. Eff. Solution Magnesia ... 2 for 21c
25c Glycerine Suppositories, Child's or Adult's 2 for 26c
25c Liggett's Cathartic Pills ... 2 for 26c
25c Beecham's Pills ... 2 for 26c
25c Carter's Pills ... 2 for 26c
25c "Sternau" or "So-Easy" Metal Polish ... 2 for 26c
10c Cummer's Tan and Black Shoe Polish ... 2 for 11c

Bathroom Fixtures

1.25 Sternau's Combination Tumbler Holder and 1.25 Sternau's Bath Tub Soap Dish, both ... 1.26
1.98 Opal Shelf, with braces, 24 or 30 inch size ... 2 for 1.99
79c Sternau's Tumbler Holder and 79c Sternau's Bath Tub Soap Dish, both ... 80c
1.98 Sternau's Combination Tumbler Holder and Soap Dish, and a 1.98 Sternau's Opal Glass Shelf, both for ... 1.99

7200 10c Boxes Old Dutch Cleanser ... 2 for 11c
1.09 Guaranteed Umbrellas ... 2 for 1.01

10c lb. Parowax (pure paraffine) ... 2 for 11c
50c Nickel Plated Towel Bar, 30 in. ... 2 for 51c

Toilet Water. Reg. 75c Bottles ... 2 for 76c
Arbutus and Violet Odors.

35c Marguerite Tooth Brushes ... 2 for 36c
All textures, bleached bristles.

Georgia Rose Perfume Reg. 1.00 Sealed 1 oz. pkgs ... 2 for 1.01

20,000 5c Cakes Ivory Soap ... 2 for 6c
25c Hard Rubber Comb ... 1c
With each Hair Brush purchased at 50c and over

Toilet Articles

25c English Verbena Soap ... 2 for 26c
15c Little Beauty Talcum Powder ... 2 for 16c
25c Flexo Cold Cream ... 2 for 26c
15c English Violet Toilet Oatmeal ... 2 for 16c
25c Ascension Violet Rice Powder ... 2 for 26c
15c Liggett's Almond Cream Soap ... 2 for 16c
8c Williams' Shaving Soap, bar ... 2 for 9c
15c Kute-lave Soap ... 2 for 16c
15c Boxes Guest Room Soap, 4 Cakes ... 2 for 16c
5c Marsh's Violet Soap ... 2 for 6c
69c Liggett's Leather Brushes ... 2 for 70c
15c Hard Rubber Dressing Combs ... 2 for 16c
25c Celluloid Puff Boxes ... 2 for 26c
25c Manicure Sets ... 2 for 36c
25c Celluloid Dressing Combs ... 2 for 26c
25c Nail Files ... 2 for 26c
25c Leather Manicure Sets ... 2 for 26c
25c Wool Powder Puffs, in glass-covered boxes ... 2 for 26c
35c Size Anticor Razors ... 2 for 36c
10c Hand Scrub Brushes ... 2 for 11c
1.29 French Ivory Dressing Combs ... 2 for 1.30
98c Cushion Back Hair Brushes ... 2 for 99c
25c French Bristle Tooth Brushes ... 2 for 26c
Bleached and unbleached; every brush guaranteed.
97c Imported Razors. Sold with our guarantee ... 2 for 98c
39c Assorted Hand Scrubs ... 2 for 40c
25c "Rubberset" Shaving Brushes ... 2 for 26c
50c "Klenzo" Tooth Brushes ... 2 for 51c
Celluloid handles, the finest made.
75c Manicure Scissors ... 2 for 76c
98c Imported Ivory Dressing Combs ... 2 for 99c
10c Orangewood Sticks ... 2 for 11c
5c Dozen Emery Boards ... 2 for 6c
25c Tweezers ... 2 for 26c
97c Razor Strop and 97c Imported Razor, both ... 98c
25c Whisk Brooms ... 2 for 26c
25c Vacuum Shaving Mirrors ... 2 for 26c
10c Celluloid Powder Boxes ... 2 for 11c

Household Necessities

75c Household Rubber Gloves, odd sizes ... 2 for 76c
39c Rubber Gloves, all sizes ... 2 for 40c
1.49 Hot Water Bottles ... 2 for 1.50
2-qt. size, cloth inserted.
1.69 3-qt. size, same style. Guaranteed for 2 years ... 2 for 1.70
2.00 "Nu-Life" Shoulder Braces ... 2 for 2.01
50c "La Bolide" Alcohol Stoves ... 2 for 51c
5c Baby Nipples ... 2 for 6c
75c "Fulton" Atomizers ... 2 for 76c
5c Nursing Bottles ... 2 for 6c
10c Glass Nasal Douches ... 2 for 11c
98c Moulded Hot Water Bottles, 2-qt. ... 2 for 99c
25c Rubber Infants' Rectal Syringes ... 2 for 26c
25c Mack's Kidney Plasters ... 2 for 26c
75c Children's Moulded Hot Water Bottles, 4 colors ... 2 for 76c
25c Cotton Suspensories ... 2 for 26c
50c Bradley Mufflers ... 2 for 51c
5c Glass Milk Funnels ... 2 for 6c
10c Box 10 Sanitary Drinking Cups ... 2 for 11c
10c Enamel Ware Funnels ... 2 for 11c
25c Hemespun Linen Towels ... 2 for 26c
5c Aer-Gel Dust Cloths ... 2 for 6c
10c "Van" Sprayers ... 2 for 11c
19c Dutch Tiles ... 2 for 20c
10c Collapsible Drinking Cups ... 2 for 11c
10c Dozen Jar Rings ... 2 for 11c
49c Little Plumber Force Cups ... 2 for 50c
25c Felt Hot Water Bottle Covers ... 2 for 26c
10c Pkg. Linen Envelopes ... 2 for 11c
5c Rolls Wax Paper ... 2 for 6c
25c "1914" Leather Covered Diaries ... 2 for 26c
5c Carter's Black Ink ... 2 for 6c
22c Leather Bill Folds ... 2 for 24c
10c Art Gum ... 2 for 11c
19c College Pennants ... 2 for 20c

50c lb. Boxes Delicious AROMA CHOCOLATES

2 for 51c
You can't often buy A nice box of candy for a penny, but such is the case at this sale. Make the most of the opportunity and take a few boxes home to the folks.
All 5c Chewing Gums ... 2 for 6c
(Including "Beechnut")

30c Half Pound Pkgs. FAMOUS Opeko Tea

2 for 31c
Another sensational offering. Once try this splendid tea and you will always want it—that's why we are willing to sacrifice our profit tomorrow. Come Early!

Genuine Adam's Hair Brushes for a Cent!

Can You Imagine It—Well, Here They Are.
Style No. 122. Regular 1.75 ... 2 for 1.76
Style No. 701. Regular 49c ... 2 for 50c
Style No. 703. Regular 59c ... 2 for 60c
You probably need a new brush buy it tomorrow and at Liggett's.

Mr. Smoker

1.50 Genuine Calabash Pipes ... 2 for 1.51

These pipes are genuine African Gourds with removable Meerschaum bowls and rubber bits, with Sterling Silver band. This is a phenomenal value—make your selection early and get the best shapes.
10c Cans Popular "Brown Bear Blend" Smoking Tobacco ... 2 for 11c
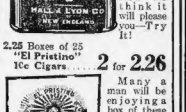
Get acquainted with this fine tobacco—it is pleasing thousands and we think it will please you—Try It!
2.25 Boxes of 25 "El Pristino" 10c Cigars ... 2 for 2.26

Many a man will be enjoying a box of these excellent cigars tomorrow night and Sunday. This is a mild cigar of generous size and splendid smoking quality. We only have 10,000 boxes on hand, but they are in perfect smoking condition. Remember the place—Liggett's.
10c Kisara Cigars ... 2 for 11c
(A Porto Rico of Quality)
75c Leather Tobacco Pouches ... 2 for 76c
75c Handsome Metal Cigarette Cases ... 2 for 76c
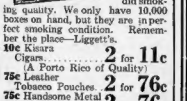
50c Briar Pipes ... 2 for 51c
Large Selection and Great Value!

Liggett's The Rexall Stores

Boston's Finest and Most Progressive Drug Stores
Cor. Washington and Avon Sts. (Opp. Temple Pl.) Cor. School and Washington Sts.
Coolidge Corner, Brookline Cor. Summer and South Sts.

Liggett's The Rexall Stores

A little forethought now and then, Distinguishes some from other men.
It's no use—you've got to have turkey. Why not get one FREE with a New Range?

Our 30th Annual Offer

We give (free) with every range sold from now until Thanksgiving a selected Northern Turkey to test the fine baking qualities of our ranges. All for

$1.00 Down $1.00 Per Week
Until paid for Your old stove taken in exchange

EVERYTHING TO FURNISH A HOME ON EASY TERMS

RANGES CHAMBER SETS PARLOR SUITS CARPETS RUGS GRAPHOPHONES
EAST CHAIRS COUCHES CHINA BERRY IRON BEDS

The reason we undersell and give better terms is because we buy for cash, but no rent to pay.

OPEN SATURDAY EVENINGS

Holmes, Luce & Co.
Adams Sq. 140 Washington St.

LET US
Save Your Teeth
Before It's Too Late
The White Dental Parlors
521 Washington St. (Opp. R.H. White's)

FULL SET OF TEETH $5
Gold Crown Bridge Work

DON'T let them ache or hurt any longer. Come to us. We advise FREE and charge LOWER prices than others. We guarantee satisfaction. Our Dentists are GRADUATES. They are patient, careful, gentle and take no interest. Every patient is our friend. They swear by us and send others. Nervous folks especially, DO come to Us. Remember, no one else will do as much for you or give you one-half the attention. At this location over twenty years.

EXAMINATION FREE.
ALL WORK GUARANTEED.
We do everything that can be done in dentistry. Hours 9 to 8. Sundays 10 to 4.
Telephone 4485-W Oxford.

FOLIN SHOWS WOMEN HOW TO MAKE BREAD

By CONSTANCE WILLIAMS.

Housewives of Boston will be interested in some brand new ideas about flour and breadmaking which Professor Otto Folin explained to me in his laboratory at Harvard Medical School.

"The main factor in the breadmaking is the baking," declared Dr. Folin. "The chemical composition of all grades of flour is practically the same and consequently the food value is the same.

"Just as good bread can be made from the cheaper grades of flour as from the high patent grades. The refining process does not improve the flour except in the texture and whiteness. In fact I think it logical to suppose that some of the food value is lost in the refining process.

"Flour has twice the food value as an equal weight of beef and, taking the price into consideration, is about twenty times as economical. I think if I were required to select one single article of diet, I should choose whole wheat bread, well baked."

Professor Folin explained that the reason why baker's bread was spongy and could be rolled into soft, doughy balls was because the baker's policy was to get the greatest weight in a loaf of bread with the least amount of flour.

WHEN BACK ACHES, WATCH KIDNEYS!

If Neglected, Serious Diseases May Follow.

When the kidneys are clogged up and inactive, nature always warns you.

Backache is one of the first symptoms. You may also be troubled with disagreeable, annoying bladder or urinary disorders; have attacks of lumbago or rheumatism; become nervous, tired or feel all worn out; puffy swellings show under the eyes, or in the feet and ankles; or the urine becomes light and pale, dark-colored or cloudy. If such symptoms are neglected, dropsy, diabetes or Bright's disease, which so often prove fatal, may result.

It is not only dangerous, but needless, for you to suffer and endure the tortures of these troubles, when a little Croxone will quickly and surely end all such misery.

There is no more effective remedy known for the prompt relief and cure of such troubles, because it cleans out the clogged-up kidneys and makes them work properly. It soaks right in through the walls and lining, cleans out the little filtering cells and glands; neutralizes and dissolves the poisonous uric acid and waste matter, and makes the kidneys filter and sift the poisons from the blood and drive it out of the system.

This new, scientific preparation is entirely different from other remedies. It is so quick-acting and effective that it is practically impossible to take it without results.

An original package costs but a trifle, and all druggists are authorized to return the purchase price if Croxone should fail in a single case.

Three doses a day, for a few days, is often all that is ever needed to end the worst backache; relieve rheumatic pains or overcome sleep-disturbing urinary disorders.

DON'T TRUST CALOMEL

Thousands Experience Bad After Effects From This Dangerous Drug.

A Safe Vegetable Substitute is Dr. Edwards' Olive Tablets for the Liver.

Dr. F. M. Edwards, a prominent physician of Ohio, has discovered a laxative and liver tonic in a combination of vegetable materials mixed with olive oil, which is in effect almost exactly like calomel, except that they are none of the bad after effects.

Dr. Edwards has long been a foe of calomel, though he recognized its value along with its danger.

His distrust of the uncertain drug eventually started him, years ago, towards experiments with the view of discovering a substitute, and he has been for several years in possession of the long-sought-for combination, which is in the shape of a little sugar-coated, olive-colored tablet.

The results of 17 years' experience and practice are embodied in these marvelous little tablets.

They are called Dr. Edwards' Olive Tablets. And their effect on the liver has been the means of relief to many of Dr. Edwards' regular patients as well as to thousands of others who have suffered and were afraid of calomel.

There is no necessity, when you take Dr. Edwards' Olive Tablets, for following them up with nasty, sickening, griping salts, or nauseous oil. You do after taking calomel. Try one, two and three per box. The Olive Tablet Company, Columbus, O.

All Druggists.

BAD COLD? YOUR HEAD STUFFED?

"Pape's Cold Compound" gives quick relief—Contains no quinine.

Take "Pape's Cold Compound" every two hours until you have taken three doses, then all grippe misery goes and your cold will be broken. It promptly opens your clogged-up nostrils and the air passages of the head; stops nasty discharge or nose running; relieves the headache, dullness, feverishness, sore throat, sneezing, soreness and stiffness.

Don't stay stuffed-up! Quit blowing and snuffling. Ease your throbbing head—nothing else in the world gives such prompt relief as "Pape's Cold Compound," which costs only 25 cents at any drug store. It acts without assistance, tastes nice and causes no inconvenience. Accept no substitute.

It Pays to Keep in Touch With the Siegel Store

Third Floor

Christmas Toy Specials

We're out to do the Toy Business of Boston this season. These specials are for early shoppers.

$1.00 Shoo Fly Rocking Horses Made of hard wood, varnished and decorated, has upholstered seat and back, will hold a good-sized child. At. **79c**

Child's 50c Kindergarten Chair, hard wood, varnished, well made. At..... **35c**

50c Cloth Dolls, embossed face, very prettily dressed in pink or blue lawn.. **25c**

Child's $1.00 Piano, rosewood finish, has 14 keys, sweet tone. At..... **79c**

4 Minutes by Tunnel to No. Station — Nearest Big Store to South Station

HENRY SIEGEL CO

Washington and Essex Streets, Boston.

This Is the Time for Holiday Shopping

In a few short weeks this store will be thronged with thousands of eager Christmas shoppers, counters will be jammed and our great sales organization will be working the limit. Why not avoid all these crowds and this year

Do Your Christmas Buying NOW

Main Floor

Holiday Toilet Articles

Such Complete Stocks as Ours Make Selecting a Pleasure. Note the Special Prices:

Three-Piece Toilet Sets, in the new white imitation ivory, extra large size mirror, fine quality hair brush and dressing comb, complete in silk lined gift box, $6.50 value, at **$4.98**

Your Monogram Engraved Free

$1.75 Pyralin Ivory Toilet Brushes, good bristles, extra long, convex back, at **$1.39**

Children's Manicure Sets, in the new white imitation ivory, 5 pieces, in pretty buckskin box, at **49c**

Nail Buffers, extra large size, fine quality, pure white polishing chamois (Pinkus Buff, regular $1.00 value, at **59c**

Second Floor

An Unsurpassed Sale of Women's Coats and Suits

Here's Good News for the Woman Who Wants a New Suit or Coat for Thanksgiving—You Can't Find Their Equal

$15.00 Astrachan Coats

Stylish model coats, made from fine quality material, in two stylish winter models, lined throughout with guaranteed satin, full 48 inches long; in navy, brown and black; velvet or real fur collars; in, all sizes. At..... **$9.98**

$16.50 Astrachan Coats

Handsome 7-8 length model coat, made from fine quality tight curl astrachan; in navy, taupe, brown and black; silk mole plush collars, guaranteed satin lining; all sizes from 14 years to 44 bust. At..... **$12.75**

$20.00 Astrachan Coats

This stylish model is made from an exceptionally heavy imported astrachan, beautifully satin lined, trimmed with gray chinchilla, plush collar and cuffs; colors navy, brown and black; all sizes. At..... **$15.00**

$20.00 Eponge Suits

Only one of the three models pictured, fine quality eponge, handsome silk embroidered velvet vestee, three tier skirts, silk girdle and cuff, kimono sleeves and finest silk linings; all colors and sizes. At **$9.75**

Misses' $30 Corduroy Suits

Handsome fur-trimmed winter models, stylishly designed from fine quality wide wale silk corduroy; in navy, brown or taupe, close fitting collar and cuffs of opossum, dainty skirt model, finest silk and satin linings sizes 14 to 38. At **$15.00**

Misses' $20 Party Dresses

Dainty little chiffon dancing frocks, beautifully made in the up-to-the-minute styles, neatly draped and trimmed with French rose buds. We've pictured the new minuet dress which is in handsome soft shades of pink light blue, mates, white and rose. At **$12.75**

Main Floor

Advance Holiday Sale of

New Leather Goods

$3.98 to $4.98 Hand Bags, pin seal and polished morocco leather, assorted styles, in very newest patterns, silk lined and inside vanity fittings, at **$2.98**

Men's $1.50 Three Fold Wallets, including your name in gold letters, genuine seal leathers, various check and card case compartments, also secret bill pocket. At..... **$1.00**

$1.50 to $1.85 Silk, Velvet and Leather Hand Bags, 1-3 to ¼ off before the holiday seems unusual, but it's so; choose from about 20 elegant styles, at **98c**

$2.50 Real Leather Handbags, included are many of the prettiest style bags shown this season, in black and colored leathers, also brocaded velvet and moire silk bags, at **$1.98**

Third Floor

Let Us Put One of These

New Grafonolas

In Your Home Over Sunday FREE OF CHARGE

Then if you decide to keep it pay $5.00 first payment and $5.00 per month until paid for. No interest charges, no red tape.

Our New Leader

Nothing like it heretofore offered for less than $100.00. In mahogany, golden oak, satin walnut. Let us convince you that this is

A Leader in tone quality,

A Leader in motor construction,

A Leader in cabinet construction,

A Leader for the Price—

$75.00

$75.00

Grafonola Favorite, with 24 selections of your own choice, a talking machine worthy of $75 in its name. At..... **$57.50**

Boston's Greatest Overcoat and Suit Sale

Purchased from the following prominent manufacturers: Penn. Clothing Co. of Philadelphia, Pa., L. Pierce & Co. of New York City, makers of the Famous "Princeton" Clothes

Men of New England Can Save From ⅓ to Nearly ½ on a New Overcoat just when wanted most.

$12.50 For Suits and Overcoats Regularly Worth $15.00 and $16.50

$14.50 For Suits and Overcoats Regularly Worth $18.00 and $20.00

$19.50 For Suits and Overcoats Worth $22.00 $25.00 $30.00 and $35.00

The Overcoats Styles include Dress and Ulster lengths, single and double breasted, with or without belts, all style collars, including shawl effects. Materials include the popular Chinchillas in blue, brown and gray; heather mixtures in gray and brown, some satin yokes and plaid backs; the smart Whitneys in blue, and about 20 other fabrics in nearly as many shades; some have plain or velvet collars.

The Suits Two and three-button sacks, in the new English models, with patch pockets—in fifteen new shades and fabrics—the smartest models for young men. Also conservative three-button sacks, models with plain or soft roll fronts.

Men's and Young Men's Hats at a Saving of One-Third

Soft Hats or Stiff Hats in all the new shapes and colors. Sizes 6¾ to 7⅞ at **$1.95**

Second Floor

Fascinating New Styles in

Children's Winter Coats

Ages from 1 to 6 Years

Children's $3.00 Coats, [illegible] cheviots and tweeds, all sizes. At **$1.98**

Children's $4.00 Coats, of pure wool with fancy cuffs, also many other handsome ideas in chinchilla, corduroy, boucle and herculean, all sizes. At **$2.98**

Children's $6.00 and $8.00 Coats, [illegible] in chinchilla, boucle, novelties and broadcloths, in all the most desirable shades and sizes, 1 to 6 years. At **$3.98**

Your choice of any of the dainty little coats pictured on these coat models. At **$1.00**

Fifth Floor

A Thanksgiving Dinner for Six People only $1.88

Order Early

There will be only 2,500 dinners sold this year and early ordering is advisable.

Here is a list of what you will get in this year's Thanksgiving Dinner Basket:

2 tender Roasting Fowl, about 5½ lbs.
1—12c bunch (full size) Celery.
1—10c can Van Camp's Tomato Soup.
1—10c can Woodsboro Corn.
1—10c can Van Camp's Spaghetti.
1—3c pkg Tabboro Rice each.
½ peck White Potatoes.
1—10c pkg. Wonder-Jell.
1—15c pkg. Allredie Plum Pudding.
1 lb. Choice Mixed Nuts.
1—10c pkg. Ridgway's India Ceylon Tea.

Mail Orders Filled. None C. O. D

Second Floor

Girls' Winter Coats

We know them to be the best values in the city at..... **$4.98**

All Sizes from 6 to 14 Years Included

150 Girls' Coats in handsome models, including the popular Balkan effects, made up in fine chinchillas, plain and two-tone boucles, silk finished corduroy, zibelines, kerseys and novelty weaves, beautifully trimmed with satin, silk braids, plush and velvet; all garments are full length, many are lined throughout with guaranteed satin; colors include navy, copenhagen, brown and black; sizes 6 to 14 **$4.98**

Girls' $6.50 Corduroy Coats

Stylish models, made from fine quality silk finished wide wale corduroy, latest style, with Balkan band, convertible collar, lined throughout. Sizes 6 to 10, in navy and brown..... **$3.98**

Sizes 12 and 14, $4.98

Third Floor

Boys' Suits and Overcoats

Specializing at this price makes wonderful values possible.

A $6.00 Chinchilla Polo Overcoat Is Featured Gray, brown and oxford, all wool lined, collar of same, belt all around, warmth without weight; sizes 3 to 10 years. **$4.95**

Boys' Convertible Collar Overcoats Double breasted model, made of fancy wool overcoatings, in all the newest shades; belt back; sizes 8-17 years. **$4.95**

Boys' Corduroy Norfolk Suits Dandy grade, in dark drab and golden brown shades. Have triple-sewn seams, cinches buttons; sizes 7-17 years. **$4.95**

Boys' Russian and Sailor Suits Cut in military and Russian style, made of corduroy, serge and fancy mixed material; sizes 3 to 10 years. **$4.95**

TYPICAL GIRL INCARNATION OF AMERICA

THE TYPICAL AMERICAN GIRL? What is she? Where is she? Who is she? There appears to be some uncertainty among the readers of the AMERICAN as to the exact meaning of the "word typical.

Some who have written to the editor have declared that the typical American girl must have Indian blood in her veins, or must be descended directly from the Pilgrims who came over in the Mayflower.

Others are sure that a girl who is very fond of outdoor life and sports is typical of all America.

While the artist judges will have their own ideas of what the typical girl is like, they will find, should they consult the Century Dictionary, that the word "typical" means "having the nature and characteristics of a type—constituting a type or pattern—symbolical—characteristic."

It is, therefore, quite possible that what was a type two hundred years ago may no longer be so.

America is now filled with girls whose ancestors belong to all quarters of the globe and it may well be that the typical girl is a composite of many nationalities, or she may simply be one who has mixed with many people and has become the incarnation and spirit of all races in America.

If the majority of American girls are fond of out-door life, then the typical girl will be found among them. If by far the larger part of American girls have blue eyes and light brown hair, then she who is an example of the type will have similar features.

Again, if American girls are trimly dressed, carrying themselves with an air of freedom and independence, the typical girl will do the same.

MISS RUTH McKEE of Cambridge, looked upon by her father and friends as a typical American girl.

Miss Ruth McKee, whose picture is given today, is a typical girl from Cambridge, according to her proud father, who brought the photograph personally to the office.

The prize, which will be presented to the "Typical American Girl" when she is selected by the judges in this great contest, will be a life-size oil portrait of herself, painted by a noted New England artist, from personal sittings.

Hotel Brewster Cafe
(NEW ENTRANCE)
Soprano Soloist, 6 to 8 P. M.
Colored Singers, 10:30 to 12

For Bright Eyes And Clear Nose

Remarkable Catarrh Cure That Gets Right into the Affected Parts and Stops Gatherings

S. S. S. Is a Wonder for the Eyes, Nose and Throat.

It is definitely known that catarrh can be cured by the simple process of inoculating the blood with antidotal remedies that stop inflammatory conditions throughout the mucous linings of all the organs of the body. This is done with the famous Swift's Sure Specific, or as it is widely known, S. S. S. It is taken into the blood just as naturally as the most nourishing food. It spreads its influence over every organ in the body, through all the veins and arteries, and enables all mucous surfaces to exchange inflammatory acids and other irritating substances for arterial elements that effectually cleanse the system and thus put an end to all catarrhal pollution. S. S. S. cleans out the stomach of mucous accumulations, enables only pure, blood-making materials to enter the intestines, combines with those food elements to enter the circulation, and in less than an hour is at work throughout the body in the process of purification.

You will soon realize its wonderful influence by the absence of headache, a decided clearing of the air passages, a steadily improved nasal condition, and a sense of bodily relief that proves how completely catarrh often infects the entire system. You will find S. S. S. on sale at all drug stores.

For special advice on any blood disease write to the Swift Specific Co., 223 Swift Bldg., Atlanta, Ga. Do not delay to get a bottle of S. S. S. from your druggist. Always insist that you want S. S. S. and nothing else. Beware of all attempts to sell you a substitute.

May Help You if Lungs Are Affected

Proper diet, fresh air and temperate habits are beneficial to persons suffering from Lung Trouble, but in a great many instances reports show that the addition of a medicine for this affection has materially helped in bringing about recovery. For more than fifteen years Eckman's Alterative, a medicine for Throat and Lung Troubles, has accomplished good results. Read what it did in this case:—

Madison Lake, Minn.

"Gentlemen: In December, 1908, March, 1909, and September, 1909, I was taken with hemorrhages of the lungs which confined me several weeks each time to my bed. My doctor advised me to go West. In November I started for Denver, Col. After my arrival I met Michael Healy, who, upon learning of my condition, urged me to take Eckman's Alterative. I kept on taking the medicine and improved fast. In March, 1910, I returned home. I am entirely well, have a good appetite and enjoy work. When I left Denver my weight was 130 pounds. I now weigh 165 pounds. I think Dad and your Alterative for my health."

(Affidavit) PAUL L. PANNACHE.

(Above abbreviated; more on request.)

Eckman's Alterative has been proven by many years' test to be most efficacious for severe Throat and Lung Affections, Bronchitis, Bronchial Asthma, stubborn Coughs and in upbuilding the system, counteracting parasites, poisons or habit-forming drugs. Sold by leading druggists. Write the Eckman Laboratory, Philadelphia, Pa., for booklet telling of recoveries and additional evidence.

El Rado
TRADE MARK REG. U.S. PAT. OFF.

Can Make You Happy

In a couple of minutes. A little bit of El Rado, a surprisingly simple application and hair disappears completely. As a remedy for superfluous hair there is nothing like EL RADO. It is unequalled and far superior to any other hair remover.

Because it acts instantly wherever applied;

Because it leaves the most delicate skin soft, smooth and clear;

Because it is a liquid and ready for instant use;

Because it is scientifically prepared, thoroughly tested and absolutely harmless.

PRICE, 50c and $1.00 per bottle at all leading Drug and Dept. Stores, or Direct.

PILGRIM MFG. CO.,
Makers of Hair Growth Toilet Preparations,
37 E. 28th St., N. Y.
Sold by
JORDAN MARSH COMPANY

Give Your Money A Chance

To buy the most that's possible. Stretch your dollars to their greatest buying capacity—by collecting Legal Stamps.

You owe it to yourself to make every dollar count in these "high-cost-of-living" days.

And be sure to redeem your stamps at stores that give Legal Stamps, for no one else has the right to redeem them.

Ask for Them at These Stores

Houghton & Dutton Company
Cor. Tremont and Beacon Sts.

John T. Connor Co.
Over 100 Grocery Stores

MacDonnell's
80 Tremont St.

J. W. Philbrick & Co.
Everett Sq., Everett

Walcott & Co.
Central Sq., E. Boston

H. S. Lawrence Clothing Co.
2301 Washington St., Roxbury

Remick Bros.
Grocery St. Quincy Market Square, Charlestown

Bennett's
522 Mass. Ave., Cambridge

F. N. Joslin Co.
Malden Sq., Malden

Gilchrist Co.
Washington and Winter Sts.

W. & A. Bacon
2177-93 Washington St., Roxbury

M. O'Keefe, Inc.
Over 100 Grocery Stores

Rikes-Jaynes Co.
15 Stores

Leslie & Griffith
25 Tremont St.

J. H. Corcoran & Co.
867 Mass. Ave., Cambridge

G. H. Knowlton
104 Chestnut St., Lynn

H. H. Chandler
53 Main St., Charlestown

Hunt's Dept. Store
Roxbury Crossing

Wolf's, "My Clothier"
Cor. Hanover and Portland Sts.

Murphy Bros. Co.
211 Broadway, So. Boston

Kennedy & Co.
Over 60 Tea and Butter Stores

Levy Dept. Store
1417 Washington St.

W. E. Merrill
669 Mass. Ave., Cambridge

C. S. Cobb & Co.
107 Moody St., Waltham

J. F. McGrath
Main St., Woburn

E. L. Pillsbury & Co.
305 Main St., Charlestown

Scott's Tea Co.
2, Boston, E. Boston, Chelsea, Cambridge

And Over 4000 Other Stores

"No, Thanks!" Says Luce to Nomination

Does Not Care to Be a City Father in Somerville.

Declaring the whole matter a joke, ex-Lieutenant Governor Robert Luce has declined the Aldermanic nomination for Alderman-at-Large in Ward 3, Somerville. He learned of his nomination from City Clerk Cook, who checked the various candidates nominated at the primaries last Tuesday.

Mr. Luce said that it not infrequently happens when there is no regular candidate seeking the position, one or more voters write in a man's name on the ballot "just for fun."

Alfonso Knows Military History

PARIS, Nov. 21.—King Alfonso established the French officers with his knowledge of military science and history who has visited the Army Museum at the Invalides.

30 INJURED IN FIRE PANIC AT MACARONI SHOP

NEW YORK, Nov. 21.—Thirty men and women were hurt today, two fatally, in a fire which started shortly after 8 a. m. in the drying room of the Atlantic Macaroni Factory in Long Island City.

There were 300 persons in the building when the fire started. The flames spread rapidly and a panic immediately followed. In terror, the men and women rushed towards the exits and many were thrown to the floor and trampled upon.

WILL YOU PLEASE

Mention the AMERICAN when you call or write in answer to such Want Ads as fit your needs? Early replies are most satisfactory.

Two Fishballs Cause $2,000 Fire

North Cambridge Building Ablaze for Two Hours.

Friday suggests fishballs, of course, but ordinarily the balls don't suggest fire. But when the chef at the Rogers bakery and restaurant at No. 2360 Massachusetts avenue, North Cambridge, was frying TWO fishballs today, fat in the frying pan boiled over causing a fire which burned for TWO hours up through a TWO-story structure with a loss of TWO thousand dollars.

And they say the fire started at twenty-TWO minutes past the hour.

Wilson Confers on Trust Problems

WASHINGTON, Nov. 21.—President Wilson has begun a series of conferences with party leaders on phases of trust question on which he will touch in his address to the regular session of Congress next month.

MILWAUKEE POLICE FIND NO TRACE OF SWAIN

While the Milwaukee police are still keeping a close watch for the expected appearance of John H. Swain of Falmouth, the school superintendent who disappeared from that town Saturday, in company, it is believed, with Mrs. Florence Souther, no trace of the couple has yet been found according to dispatches today.

The first clew which led to the belief that the couple were on their way West was received in a letter written by Swain to his wife on stationery of the Boston & Albany Railroad.

A watch is also being kept over the home of Miss Hazel Burt of Milwaukee, who is a sister of Mrs. Souther, and to which place it is thought that Swain and Mrs. Souther might make their way.

Disown Girl Friend of 'Soulmate' Earle

Family Hears New Acquaintance Now Accompanies Him.

NEW YORK, Nov. 21.—Paul Hermann of Rutherford, N. J., declared today that he and his family had disowned Charlotte Herman, their adopted daughter, because of her friendship for Ferdinand Pinney Earle. Miss Herman is supposed to be with Earle now.

Victor Earle, the missing artist's brother, has told Attorney Wack, for Mrs. Fishbacker Earle, the first wife, that he is through with Ferdinand.

Wilson Policy Is Lauded by Bryan

BALTIMORE, Nov. 21.—"The Wilson policy" in opposition to "dollar diplomacy" was the keynote of an address by Secretary of State Bryan before the Credit Men's Association.

THE NEW RED CHALK PHOTOGRAPHS ARE BEING MADE AT JAMIESON'S PHOTOGRAPHER
Make Appointments Early
178 TREMONT STREET, BOSTON, MASS.
Tel. Oxford 2177-M

S. H. HARRISON COMPANY
662-672 Washington St.
COR. BEACH

HARKO OVERCOATS

S. H. HARRISON COMPANY
662-672 Washington St.
COR. BEACH

HARKO Overcoats are made from Fine All Wool Fabrics in Chinchillas, Scotches, Smooth Kerseys, Meltons in Black and Oxford Scotch Heathers--Irish Frieze and Fancy Tweeds--Better than any $20.00 garment and as good as any sold at $25.00.

Our Great Mark Down Sale of Suits and Overcoats COMMENCES TODAY

All $40.00 Suits and Overcoats at $25.00
All $35.00 Suits and Overcoats at $20.00
All $30.00 Suits and Overcoats at $18.00
All $28.00 Suits and Overcoats at $15.00

All our $15, $18 and $20 SUITS AND OVERCOATS $9.75

BOYS' SUITS AND OVERCOATS

$5.00 Boys' Overcoats	$3.00
$7.50 Boys' Overcoats	$4.50
$10.00 Boys' Overcoats	$5.75
$4.00 Boys' Suits	$1.90
$5.00 Boys' Suits	$2.75
$7.50 Boys' Suits	$4.00

Get Your Supply of College Pennants for Tomorrow's Game

HERE ARE THE SUBJECTS OFFERED:
Cornell, Holy Cross, Massachusetts, Pennsylvania, Boston College, Paul Revere, Wellesley, Red Sox, Columbia, Army, Navy and U.S.A.

CLIP THE COUPON IN TODAY'S AMERICAN NOW AND GET THEM AT A BIG BARGAIN

At 10c Each 3 for 25c, A 60c Value; or A FULL SET of 12 for 95c, A $2.40 Value,
AND ONLY ONE COUPON

SHALL I LET MY CHILDREN STARVE, OR KILL THEM?

---Mother's Desperate Appeal to American

The following heart-rending letter has come to the AMERICAN. It is signed "Another Mary"—bears a Braintree postmark, and is written in a cultivated hand and by an educated woman. It is offered here without comment:

To the men of the Commonwealth of Massachusetts.

Gentlemen:

I ask bluntly: Shall I kill my children mercifully, or shall I see them starve slowly?

Now at first sight, you think: "Another insane friend." But surely all great, wise men of the Commonwealth of Massachusetts ought to be able to solve my question. If you understand they were really serious, you would.

Our best men died to set the black race free—yet you forget us—mothers!

An Old-Fashioned Mother.

As I write this I laugh and imagine it sounds like an appeal for "Votes for Women." IT IS NOT—intentionally, at any rate. I am one of those "old-fashioned mothers" you people value so highly (on paper!) and literally torture, in fact.

I never attended a suffrage meeting or even saw a real suffragette that I know of except one. She was a small, delicate woman, standing in an auto addressing a crowd of men. I was rather ashamed of her at the time, I remember. But now, a few years later, I wonder if she and they really are conditions like mine, and if instead of wanting to be Presidents and Senators and various kinds of politicians, they really mean, if they do get to vote, to arrange laws to help us—we women who marry early because God gave us a great amount of life and love and power for duty. A strong sense of duty and love are the only possessions of women of our kind, aside from the capacity to endure suffering. We are too unselfish to take proper care of ourselves.

Even the bees make a queen of the producer of progeny. Yet today in Massachusetts for one child we are praised—for two, commended—for three, criticized, and for four, abused! After that number, we are beyond the pale—partly because of the comment and criticism of other women.

We toil with our shapeless fingers from early rising to bedtime, getting the neglected washing and sewing done. We hide in our back rooms. We rise early and work late and all day Sundays. We sew and scrimp, we darn and patch, we bake and boil; we bag and raise hogs and chickens and garden truck and preserve it. We take as many boarders as we can. We wash everlastingly, we sweep eternally.

And our corns ache, and our broken arches ache and our teeth ache and our bodies and heads ache.

We can nurse as if we were trained in a hospital. We can wash a tiny baby and make him "comfy" and love him, even if he has cost us almost our lives, and frightful agony. We can guide the grandfather's steps, and help the complaining old grandmother who is unhappy because her days of usefulness are over and she cannot be happy because she has worn her eyes out a little in advance of her heart, and cannot see to longer serve. We can close tired tired eyes. We can use our loved ones go through suffering untold, and by silent sympathy and by our labor and love and will, force them again to health—or nurse them until they slip away from us and leave us—to cheer the others with smiling faces by day, and spend the nights in sleepless agony.

Pressed Closer to Wall.

And now, with all our other burdens, oh, gentlemen of Massachusetts—and all the world, we are pressed closer to the wall.

For many years now, prices have been rising. We first began to pinch ourselves—then our table fare. One luxury after another passed. Now for years we have studied the barest necessities till at last the time has come when we can do no more.

We can do no more. What shall we do?

We—the "Old Fashioned Mothers"—cannot kill our babies. You say we shall not, and punish us and punish men of science who would help us, as often from real human sympathy as for the dollar. We have to live with our husbands—you say we must and he says we shall. Our only relief is to have nervous prostration—but that costs money and suffering to the family, and so we can only indulge enough to relieve ourselves somewhat, and get patched up again for the next day's washing.

In my own family, we have had a number of severe sicknesses and operations among the family. The family is, I admit with pride, large. I can face my mother and you—gentlemen of the Commonwealth, and say "SO FAR, I have kept all your laws, and I DEMAND, in a real extremity to which I am giving my most earnest and prayerful consideration—that you tell me, WHAT SHALL I DO?

What shall we do? My husband and I both work with all our strength to fulfill the duties you gentlemen hold us to. But severe sickness and doctors who are importunate and trades people who also are importunate—oh, I feel wild every day of late when I see the postman—make me wonder just what to do. For when I pay for our food, I cannot pay for clothing, and when I pay for our clothing, I cannot pay for food.

Sickness, and inadequate means—these are the direct causes, for we have no vices. Our boys, children are clean, well fed, intelligent—with the true Bostonian eye-glass bill for three of them. We cannot beg or steal. You forbid that also. We cannot borrow any more until we pay what we have borrowed.

I really feel like a fightstrung horse, held by the driver and whipped at the same time, for no fault of its own. And if you ever saw a proceeding of this sort, you know that the mare usually kicks over the traces and assumes things generally at such treatment.

Does Anybody Care?

So now, Gentlemen of Massachusetts, I demand relief from somewhere. From Providence through you, or from you through Providence, or I fear you will be the greatly shocked some morning—although you are getting used to the shocks. I fear you really don't take the signs of the times seriously. And after all—Who cares? Do you? No one does. We who are "Old Fashioned Mothers" know. We used to think God did. Some of us do still. But we know if we have intelligence that no divine—much less human—intelligence would let our labor as we are suffering and see it all, with an all-seeing eye.

(Signed) ANOTHER MARY.

The writer of this letter is requested to send her name to the editor.

LIEBIG'S OXO BOUILLON CUBES

"Why! It's Simply Delicious!"

"Yes, it is made of LIEBIG'S OXO BOUILLON CUBES, and they save me no end of time, work and money."

"That is so, and do you know they give a wonderful flavor to gravies, soups and sauces?

10 Cubes 25 Cents

CORNELIUS DAVID & CO.
Sole Agents
9 North Moore Street, New York

Autos for the Game
TEL. TREMONT 2428-W

I am the man who eleven years ago broke the high prices of TEAS and COFFEES IN BOSTON

ALL BEST TEAS 25c
TEAS AT 18c—Such as other dealers sell at 30c.
TEAS AT 15c—Such as are sold by other dealers at 25c.

Old Crop
Best Quality Brand **Coffee 24c**
A coffee of unsurpassed fine flavor and appetizing aroma. Other good coffees in great variety. Coffee roasted while you wait to odorless heat in our patent electric roasters.

COCOA (Dutch Process)..... 16c
Two teaspoonfuls equal three of any other kind. ½-lb. tin

COFFEES AT 20c
Sold by other dealers at 25c and 30c.
COFFEES AT 17c
Sold by other dealers at 20c and 25c.

COCOA—Such as is sold by our imitators as Dutch process, ½-lb. can..... 11c

BEANS, FANCY HAND PICKED, qt. 8c

Mail Orders Promptly Filled. Parcel Post, Express or Freight. Send for Price List.

IMPORTERS BRANCH, Ltd.

OUR ONLY BOSTON STORES

17 Washington St., Annex No. 1, No. 1 Washington St.
Annex No. 2—57 Washington St. Annex No. 3—152 Blackstone St.
Also 89 Friend Street Open Saturday Evening Until 11

OVERCOATS
FOR MEN AND YOUNG MEN

$15 ONE DOLLAR PAYMENTS $15

Latest Styles—Wide Assortment
Greatest Values

This garment at $15 is a wonder, well made, latest style, guaranteed to give satisfaction, and then to CAP IT ALL you can have the coat by paying in dollar payments a week apart. Easy isn't it?

While we are specializing on our $15 coat which is a crackerjack don't overlook the fact that if you wish to go higher, that for $20 and $25 we will sell you overcoats which are unequalled for style, patterns and value.

These come in chinchilla, beavers, and standard cloths, belted and plaited, shawl collars and patch pockets and large buttons.

The Men's Suits are the greatest values, too. Low price, real satisfaction and durability are combined in our suits at prices ranging from $21 to $25.

GATELY'S
OPEN EVERY EVENING BUT TUESDAY AND THURSDAY
876 WASHINGTON ST.
26 W. Elm St., Brockton 483 Massachusetts Ave., Cambridge 50 Andrews St., Lynn

Our Men's Store is entirely separate from the other sections of the store. It's roomy, very quiet and convenient.

Jordan Marsh Company
Great Basement Store
The Best Ventilated Basement Store in Boston
A Store Within a Store for the Sale of the Less Expensive Lines of Goods

Men Are Learning that this Store is the most satisfactory place to supply their clothing needs at Lowest Cost.

Use Our Handy and Direct Basement Entrance
Corner of Bedford and Chauncy Streets

Great Thanksgiving Sale of Men's Suits and Overcoats

A most extraordinary assortment of all the very latest and smartest styles, newest patterns and colors, fashionable fabrics and popular novelty ideas to suit every man

At Prices Far Below Regular Values

Of course you'll want to look at your best on Thanksgiving Day. You'll want to be correctly dressed, with clothes that you'll be proud to wear—clothes that your friends will admire—that reflect your good taste and judgment.

Well, that's the very kind of clothing we sell. It's the last word in style, correctness, fashionable fabric and every other detail that goes to make up satisfactory clothing. And, it's honest all through—every thread of it—the best clothing in Boston at the prices.

$18. to $20. Overcoats, 14.50

Here are some of finest overcoats ever offered at anywhere near this price. Included are Chinchillas, plain and fancy mixtures, plaid backs, rough fabrics, Meltons and Kerseys. Also a large variety of conservative models in plain blacks, Oxford and Cambridge. Here you'll find Notch Collar Overcoats—Shawl Collar Overcoats, Single and Double-Breasted models—Long Belted Overcoats—Short Belted Overcoats—Convertible Collar Overcoats—Patch Pocket styles. Many are satin yoke lined with satin sleeve lining. Styles, fabrics and patterns to suit everybody.

Other Overcoats from 9.75 to 16.75

$15. to $18. Suits at 12.75

A marvellous lot of splendid Suits at this low price. Suits that would cost you far more than 12.75 elsewhere. Here you may choose from plain and fancy mixtures in the season's newest gray and brown effects, the popular pencil and hairline stripes, also a fine line of blue serges. Among the latest models are the English soft roll style, patch pocket effects, as well as the conservative models for those of quieter tastes. Included at the price are some elegant suits with extra trousers to match.

Other Suits from 8.50 to 16.75

$5 Imported Austrian Velour Hats
While They Last

2.95

In brown, green and black. Genuine imported Austrian Velour.

2.00 Soft Hats, new goods just received. Choice of blue and brown..... 1.65

1.00 Golf Caps, in both medium and heavy weight..... 65c

Men's 25c Mercerized Cotton Half Hose 12½c

These are offered in a variety of new plain colors; seconds. An excellent bargain.

Men's 5.00 All Wool Shaker Knit Coat Sweaters Now Only 3.75

Heavy weight, with set-in pocket, tailored buttonholes; in navy, crimson and oxford.

1.50 Mercerized Pajamas, trimmed with silk loops; in plain colors; all sizes $1.25

1.00 "Duplex" Imported Fabric Gloves, some silk lined, in white, tan, reindeer and slate colors; sizes 7 to 8½..... 25c

50c Silk Neckwear, in the large open-end style..... 25c

Boys' & Girls' 25c Mercerized Hose, ribbed, fast black, fashioned and seamless; seconds . . 17c

Children's 25c Cotton Hose, ribbed, fast black; in sizes 5½ to 9½; seconds to close out at 12½c

Special Thanksgiving Sale of
Misses' Handsome 12.50 Coats at 9.75

These are real smart coats, full of style, made of beautiful striped cloth with plaid black. This striking model is finished with collar, cuffs and pockets of the plaid.

Misses' 15.00 Dressy Coats for 11.75

Fashioned of fine boucle cloth, in a very effective new model, with drop shoulders and flush collar and cuffs.

Timely Bargains in
Girls' 6.50 All Wool Cheviot Coats, 5.00

These are fine, heavy, all wool coats, in a new model of very pretty lines, with velvet collar. Choice of navy, copenhagen and brown.

Girls' New 3.50 Dresses, now 2.49

Made of black and white check with combination of red or copenhagen braid trimming.

Boys' All Wool Suits With Extra Pants

7.50 Value **6.49**

This is a remarkable Suit at such a low price. Made in double breasted Norfork style, in gray and brown mixtures; sizes 8 to 16 years.

Boys' 6.00 Heavy School Overcoats, in single and double breasted styles, sizes 9 to 16 years; choice of pretty brown and gray effects 4.79

Boys' 4.00 Blue Serge Suits, all wool serge, Russian style, sizes with sailor collar and military style; sizes 5, 6 and 7 only..... 3.49

Men's 3.50 Tan Calf Lace Boots Now 2.95

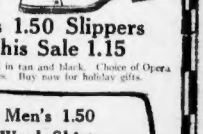

An excellent shoe bargain at this price. Made with Goodyear Welts and half invisible eyelets.

Men's 1.50 Slippers in This Sale 1.15

Made of vici kid in tan and black. Choice of Opera and Everett styles. Buy now for holiday gifts.

Men's 1.50 Wool Shirts and Drawers 95c

Camels hair, heavy wool. Mill run. Good heavy quality and a real value.

These Dainty Little $1. Corduroy Hats Only 75c

For Misses and Children

Very chic little styles in three sizes. Made of fine quality material. Choice of black, brown, navy, taupe and cardinal. Parents should not miss this chance. Ideal hats for school wear.

Boys' 1.00 Worsted Union Suits, natural color jersey ribbed; sizes 12 to 16 years; seconds . 75c

Boys' & Girls' 25c and 29c Vests & Pants, jersey ribbed, in white and natural; seconds. Splendid value 19c

THANKSGIVING SALE
Wines-Liquors
Holiday Wines and Liquors at 1-3 less than elsewhere, yet purest and best qualities, dignified service, and free quick deliveries

RYE, PORT Both For 99c
Combination Costs $2 at Other Stores
Banquet Rye, $1.00 Value Other Stores, at 1.00
Port or Sherry, $1.00 Value Other Stores, at 99c
(2 Bots. Upon Request 99c) 1.35

Pure Whiskies
Hunter Rye, C. G. Bottling. Bot. 83c
Hermitage Rye, $1.00 Value Bot. 95c
Kentucky Taylor Whisky, $1.00 Value Bot. 79c
Aetor Whisky Pure, 1.00 Value Qt. 49c
Mentor Whisky Pure, 1.25 value Qt. 73c
Scotch Usher's O. F. S. ..... Bot. 89c
Scotch "Lords of England." .. Bot. 87c
Irish, Wm. Jameson's Bot. 97c
Malt Anglias, Purest, Fine 37c Qt. 73c
Duffy's Malt Whisky Bot. 81c

Pure Gins and Rums
Gordon Dry Gin Bot. 89c
Gin Pure Holland, Tonner Dry, Pt. 35c Qt. 73c
Gin "Lighthouse," Pt. 49c. Qt. 97c
Rum Everett Spring, Demerara, Pt. 37c Qt. 73c
Rum Imported Jamaica, Pt. 45c. Qt. 95c

Pure Old Wines
Calif. Wines Port, Sherry, Etc. Bot. 25c
Port, Sherry Imported, 1.00 Val. Bot. 47c
Duff Gordon Sherry, Bot 69c
Champagne "Trouville Sec" 1-2 Bottle 35c Bot. 97c

Miscellaneous
Alcohol Pure Druggists' ..... Pt. 39c
Beer Schlegel-Busch, Budweiser Doz 1.35
Bass' Ale Burke's or McAuliffe's, Pint 18c Qt. 28c
Stout, Guinness Pint 18c Qt. 28c
M. & R. Vermouth Italian Bot. 49c
Club Cocktails Man or Mar Bot. 95c
Brandy J. P. Martell, Old French Bot. 1.39

Free, Quick Delivery—Price List Free
Ginter Co
163 Summer ★ Union, cor. Elm
495 Washington ★ 16 Canal
Specialty Shop, Inc. (Agts.) 122 Tremont

SEEKS TO ANNUL MARRIAGE WITH CABARET GIRL

Luke W. Condry of Dorchester has instituted proceedings for the annulment of his marriage to Edna Leader, one of the best-known woman baseball fans in Boston, and a former cabaret singer of this city.

Condry declares that her first husband had not obtained a divorce from her at the time of their marriage.

He also alleges that her former husband sought to have his marriage annulled on the ground that he was intoxicated at the time he married her and didn't know what he was doing.

Miss Leader is now singing in New York. She was formerly a chorus girl and vaudeville artiste, and some years ago, while she was a member of "A Knight for a Day" company, worked out a plan to go around the world on an advertising venture. The trip never materialized, however.

Her husband claims that she was first married to John Daniel Smysner, Jr., at South Orange, N. J., in August, 1906. Condry claims that Smysner did not get a divorce from her until February of this year. His own marriage took place on May 15, 1909, in this city.

Boynton Is Dined by Vermonters

The Vermont Association of Boston gave a complimentary dinner at Hotel Somerset to Thomas J. Boynton, a Democrat, and fellow member of the association, recently elected Attorney-General of the Commonwealth.

Don't Wear Big Hats to Football Game

A request has been made to the Harvard athletic office by Boston women that ladies wear small hats at the Harvard-Yale game tomorrow. "Let those behind see," is the plea.

WHITE HOUSE WEDDING TO BE A ROSE BRIDAL

WASHINGTON, Nov. 21.—By reason of the color scheme represented in the gowns of the bridal party, Miss Jessie Wilson's wedding will go down in history as the rose wedding of the White House.

The gowns to be worn by the bride's attendants will be graduated shades of rose red, the effect of the picture presented by the party being that of a full blown rose.

The gown to be worn by Miss Margaret Wilson is of gauzy silk of a deep red shade. This is draped over a flesh colored satin foundation, giving the desired rose effect. Miss Brown and Miss Mary White, the bridesmaids, will wear gowns of the same materials but with the coloring softened to a paler rose shade. The draped tunics or overdresses of Miss Scott and Miss Eleanor Wilson, the bride's youngest sister, will blend into the palest pink shades.

Maids to Carry Rose Bouquets.

The bridal attendants will wear large hats of silver net lined with pink and rose red shades, corresponding to the gowns. All will carry large bouquets of roses.

Mrs. Wilson's gown will be of chiffon velvet of a rare shade of pale old gold.

With the arrival last night of Francis B. Sayre, the groom at the wedding, final preparations for the event are now well under way.

Mr. and Mrs. Sayre met at the Union station by his fiances and driven to the Executive Mansion, where he will remain until Sunday, when he will go to Justice Charles E. Hughes' residence to remain until the wedding day.

Promptly at 4 o'clock on Tuesday Mr. Sayre will arrive at the front door of the White House and be ushered by a uniformed aide to the Green Room. There, joined by his best man, he will await the coming of the wedding hour.

$2,500 Gift From Steel Workers.

Miss Wilson divided her attention today between the final touches to her trousseau and glances at the new wonders in gifts of silver and other valuables as they arrived. She has shown keen delight in the cook book which friends have compiled from the prized receipts of several hundred women in public life. Included in the book are the recipes which her maternal grandmother treasured in true Southern fashion. Contrasts in the sources of gifts grew more pronounced. The jealously guarded present from the justices of the Supreme Court will be outdone by the $2,500 remembrance from the steel workers at Wheeling, W. Va., who once were employed by the father of Mr. Sayre.

When Mr. Sayre is married he will wear a black frock coat, trousers of a pearl gray with pinstripe, gray tie, black patent leather buttoned shoes with cloth tops, and pearl gray gloves. His waistcoat will be black. In his buttonhole will be a white gardenia sent him by Miss Wilson. His best man, Dr. Grenfell, has adopted a similar costume for the day.

Bridal Poem for Miss Wilson.

Miss Wilson has received the following poem, written by the Rev. W. J. Shaw of Mt. Washington, Mass., entitled "A Wedding Bell":

Dear daughter of our nation's chief,
We send you now a message brief,
And warm with light of love,
But how can we in language tell
The music of a marriage bell
Clear chiming from above.
How firmly fix its fine alloy,
How ring its rhythmic notes of joy
That all the waiting lands
May hear its happy tones along,
Sweet, swelling like a seraph's song,
And struck by stainless hands.
True steel of manliness we see,
White of spotless purity,
Love's never changing gold,
And faith and hope in mixture pure
Will make a bright combination,
While steadfast suns grow cold,
And woe to fix the fine alloy
Appearing millions wish you joy.

Motorcycle Hit Buggy; Five Hurt

Peculiar Accident Wrecks Vehicles in Revere Parkway.

John Van Derhelen of No. 567 Beach street, Revere, was severely cut about the head and face when the motorcycle on which he was riding crashed into a buggy, containing Clyde Warren of No. 14 Acorn street and Albert O. Knight of No. 17 Jefferson street, Lynn, in the Revere Beach parkway near the Point of Pines.

Warren and Knight were thrown out and slightly hurt. The buggy and motorcycle were both badly damaged and before the injured could disentangle themselves Francis W. Ditmar of No. 36 Kimball avenue, Revere, on another motor, cycle, crashed in the wreckage. He was also slightly hurt.

No Harbor Charge for Amundsen Ship

WASHINGTON, Nov. 21.—By special dispensation of Secretary Garrison, the famous old Polar ship Fram will be relieved of the payment of all harbor and other charges during her stay at Colon through the Panama Canal on the way northward to Bering Sea to engage in another Arctic expedition. Captain Amundsen, who was afraid to trust the old ship on a voyage around treacherous Cape Horn, secured a promise from Colonel Goethals to pass her through the canal at the earliest possible moment.

Delay Award for Fleet Shooting

WASHINGTON, Nov. 21.—Because the presence of the battleships in Mexican waters has interfered with the completion of the Fall target practice, the award of the general trophy will depend upon the outcome of the Spring competitions, it was announced at the Navy Department today. From the incomplete scores so far made, it appears that the new dreadnought Wyoming leads the list with a combined score of 41,109 per cent., with the sister ship Arkansas a close second at 40,957.

Permanent Home for the Teachers' Club

The Boston Teachers' Club, which has a membership of 1,500 women teachers, both past and present, of the private and public schools of Boston, has contracted for a lease on the property at No. 4 Hancock avenue, for a permanent home.

Declare Tammany Is Not Democratic

NEW YORK, Nov. 21.—That Tammany Hall is not a Democratic organization and that a committee of 250 shall proceed with the organization of the party in New York city was decided upon by the temporary committee appointed by the Anti-Tammany Jeffersonian Alliance.

Served Supreme Court 64 Years

WASHINGTON, Nov. 21.—Archie Lewis, a venerable negro, who for sixty-four consecutive years had served the Supreme Court of the United States as messenger in charge of the robing room, died here yesterday. He was eighty-two.

Fine Suffragist, Miss Lucy Burns, $1

WASHINGTON, Nov. 21.—Miss Lucy Burns, suffragist leader arrested for writing suffrage advertisements on the sidewalks in front of the White House and other public buildings, pleaded guilty in police court today. She was fined $1.

United Shoe Club Gives Vaudeville

One thousand people attended the vaudeville show given by the United Shoe Machinery Company Musical and Social Club in Jordan Hall. Talent from the branch offices was included in the program.

GIRLS! BOYS!

You can be a kolor "kid" and try for a share in $2,000 cash. Full details of this plan, which is absolutely new and the most interesting ever devised, will appear in next Sunday's AMERICAN.

WATCH FOR IT!

I. W. W. JOINS IN FALL RIVER WAGE DEMAND

FALL RIVER, Nov. 21.—The entrance of the Industrial Workers of the World into the Fall River textile wage controversy and their demand to the Cotton Manufacturers' Association for an increase of 20 per cent. complicate the local situation, as a strike vote will probably be taken by the American Federation of Labor operatives if their demands are not granted.

There are about 500 members in the local I. W. W. branch, and fully two weeks ago they presented a demand to the Manufacturers' Association for an increase. Thus far they have not received any answer, which they requested be filed by November 24.

The labor secretaries here refuse to discuss the wage situation, preferring to wait until they hear from the manufacturers. It is admitted by several of them, however, that the operatives are determined to force the issue.

A special meeting of the stationary firemen in the mills will be held tonight, when action will be taken on the wage question.

News Girls on "L" Given Higher Pay

Increase in Wages Goes Into Effect Tomorrow.

A substantial increase in wages is assured the girls employed on the newsstands of the Elevated railway. One hundred and ten girls will be benefited by this increase, which is secured under a signed agreement between the union and the Hotel and Railroad News Company. This increase goes into effect tomorrow.

The agreement provides that girls working the first six months shall receive $7 a week. After six months they will receive $7.50; after two years $8, and after three years $9 a week, six days to constitute a week's work.

It is further provided that there shall be no discrimination against the girls who are active members of the union. A tentative provision for an adjustment board, empowered to take up grievances, is provided for.

Divorce Sought by Two Wives

Retta F. Porter of Somerville today filed a divorce libel against her husband, Edward Ross Porter, whom she charges with gross and confirmed habit of intoxication.

Olive M. Cousin of Chelsea also filed a divorce libel against her husband, Robert E. Cousin, whom she charges with desertion.

Summer Capital Report Confirmed

WASHINGTON, Nov. 21.—The White House today confirmed reports that President Wilson and his family would spend their next Summer's vacation at Harbakenden House at Cornish, N. H.

IS CHILD CROSS, FEVERISH, SICK

Look, Mother! If tongue is coated, give "California Syrup of Figs."

Children love this "fruit laxative," and nothing else cleanses the tender stomach, liver and bowels so nicely.

A child simply will not stop playing to empty the bowels, and the result is they become tightly clogged with waste, liver gets sluggish, stomach sour, then your little one becomes cross, half-sick, feverish, don't eat, sleep or act naturally, breath is bad, system full of cold, has sore throat, stomach-ache or diarrhoea. Listen, Mother! See if tongue is coated, then give a teaspoonful of "California Syrup of Figs," and in a few hours all the constipated waste, sour bile and undigested food passes out of the system, and you have a well, playful child again.

Millions of mothers give "California Syrup of Figs" because it is perfectly harmless; children love it, and never fails to act on the stomach, liver and bowels.

Ask your druggist for a 50-cent bottle of "California Syrup of Figs," which has full directions for babies, children of all ages and for grown-ups plainly printed on the bottle. Beware of counterfeits sold here. Get the genuine, made by "California Fig Syrup Company." Refuse any other kind with contempt.

CHANGED GIRL BY 48 HOURS OF JAIL LIFE

NEW YORK, Nov. 21.—Miss Elizabeth C. Watson, a child labor and female delinquency investigator, and Miss Madeleine Doty, a member of the Prison Commission, have returned after serving five days in the Auburn Prison for Women.

Miss Watson says she found no sensational abuse. She says the convicts in prison are just "folks" and not of the "criminal types."

for her appearance in the midst of her society friends and the other showing her in the prison garb labeled "D 932."

"If you look at my Bedtilion 'mug,' taken on my third day in, you can see what forty-eight hours did to me, Warden Rattigan looked at the pictures and remarked: 'That's the type of a hard woman.' (That was after I'd been 'out' a week.)

"He was dumfounded when I said 'That's I.' He looked at the photograph and then at me and found it difficult to believe the change.

"The change inside me was the same. I was shocked when I realised that my heart was full of hate. It was the literal truth. Precisely like the well-bred girl in 'Fanny's First Play,' who suddenly found herself 'bashing' a booby, saying fearful swear words, too, at the police man. I also was astounded at the rage prison walls had put into me.

"And suppose I had been sent up unjustly, imprisoned for what I hadn't done, as is true of some of the 111, or sentenced to fifteen years for what I couldn't help, as most of the 111 believe—well, Auburn would have taken my mind away in short order."

Policy-Holding Judges Leave Bench

Chief Justice Rugg and Justice Braley of the Supreme Judicial Court, left the bench today when the case of William E. Curtis, executor, against the New York Life Insurance Company came up for argument. Both hold policies in the company. As four justices were needed to sit on the full court bench, Justice Sheldon, who was holding the equity session of the Supreme Court, suspended his session and joined with the three left to hear the arguments in the case in question.

Filene's

We have been fortunate enough to secure PANAMA CANAL EXHIBIT for one week more. Those who have been unable to see it because of the crowds may do so next week.

'Hide and Seek!' But at Filene's there is

Nothing to HIDE and Everything to SEEK!

BOYS' COATS

NEW OVERCOATS that are extremely mannish (that's what boys like) and have excellent wear tucked inside them.

Plain or patch pockets, large convertible or shawl collars. Fancy materials in 1913 NEW patterns. $7.50 to $30

LITTLER FELLOWS' COATS made to button close to neck and ward off Jack Frost.

Flannel, Venetian or Worsted lined. Gray, blue or brown chinchillas (like daddy's) or fancy materials. Four to ten years.. $5 to $18

TWO PAIRS OF KNICKERBOCKERS with these Norfolk Suits. That's why mothers have taken so kindly to this Filene specialty.

All wool cheviot and cassimere NORFOLKS, black and white, brown and white, plain gray. Made well? Just as well as any boys' suits you have ever seen. $9.75

Other Norfolks $5 to $16.50

(Second floor—see PANAMA CANAL and CONSTRUCTO TOY Exhibit and BOYS' BARBER SHOP while you're here.)

COBB'S XXX
FOR THANKSGIVING

You can't get any better, purer or more delightful whiskey than the famous COBB'S XXX. Order it now for Thanksgiving.

Full Qt. 75c
4 Qts. $3

4-quart orders carefully packed and shipped—express paid—to any New England point. Give name and address with remittance. Quick service.

COBB, HERSEY CO
Importer of Groceries and Liquors
633 Atlantic Ave. (Dewey Square)
OPPOSITE SOUTH STATION BOSTON

STERLING ALE

No guess-work, no argument,—sure satisfaction waits at the blue and white tap.

THE rich man can buy no better. The poor man need buy no worse. One nickel is as good as another where the Official Faucet draws Sterling Ale.

Be good to your nickel if you want your nickel to be good to you.

Look for the Sign. Point to the Faucet. Make sure of "Ale that is Ale."

Rueter and Company
Ale and Porter Brewers
Boston

TO RELIEVE RHEUMATISM
the body-waste producing uric acid must be gradually arrested and the blood purified.

Correct diet is essential. Abstain from tea and anything containing alcohol; eat meat only once a day and take SCOTT'S EMULSION after every meal.

SCOTT'S EMULSION makes new blood free from the poisonous products which irritate the joints and muscles; its medicinal force relieves the enlarged, stiffened joints; *and more,* SCOTT'S EMULSION stimulates the forces to expel the poisonous acids by its concentrated nourishing properties.

Physicians everywhere prescribe Scott's Emulsion for rheumatism.

12-26 EVERY DRUGGIST HAS IT.

Thanksgiving Special

For Tomorrow and Thanksgiving week only. Special offerings of new Fall Suits and Overcoats, regular $22.50 and $25.00 values,

$13.50

Open Saturday evening until 10 o'clock No Charge for Alterations

The HILTON CO.
WASHINGTON ST., AND TEMPLE PLACE, BOSTON, MASS.

OTHER STORES:
880 Fulton Street, Brooklyn, N. Y.
Broadway and 37th Street, New York City.
Cor. State and Quincy Streets, Chicago.
1327-29 Chestnut Street, Philadelphia, Pa.
Fifth Avenue and Smithfield Street, Pittsburg, Pa.
Broad and Market Streets, Newark, N. J.

NO CURRENCY REFORM LAW TILL FEBRUARY

WASHINGTON, Nov. 21.—Assured that the three drafts of the proposed currency bill will be reported to the Senate tomorrow, the Democratic Steering Committee met today to consider the advisability of calling a conference immediately. Predominant opinion, however, is in favor of postponing the conference until after several days or weeks of debate in the Senate. It is believed any bill will be passed before February 1.

MRS. STANLEY M'CORMICK, who is still at her Newport villa and entertaining guests.

MISS THORNDIKE A DEBUTANTE AT COPLEY-PLAZA

The coming out party of Miss Alice Thorndike will take place tonight at the Copley-Plaza Hotel. Miss Thorndike will be brought out by her parents, Dr. and Mrs. Augustus Thorndike of No. 481 Commonwealth avenue, Back Bay. Miss Thorndike is pretty and winsome. She is one of the most popular girls in the younger society circles. A "small dance" will also be given.

* * *

Invitations have been sent out for a reception and tea at the Corey Hill Hospital on Tuesday afternoon, from 3:30 to 6 o'clock, when the new Nurses' Home and other buildings will be open for inspection by the guests.

* * *

Miss Eleanor Tafe of Providence will be the guest of Mr. and Mrs. Theodore G. Bremer at their home in Brookline over the week end. She will be a guest at the ball Dr. and Mrs. Augustus Thorndike are giving at the Copley-Plaza this evening and will go to the Harvard-Yale game tomorrow. Mrs. Bremer is giving a dinner for her before the ball this evening.

* * *

Miss Isabella Wadsworth, daughter of the Rev. Dr. Charles Wadsworth of Philadelphia, is to be a guest of Miss Eleanor Cole and Miss Corinna Searle over the week-end and will go to the Harvard-Yale game on Saturday. Miss Wadsworth is a favorite on the North Shore, where her family has a cottage, Oakes Field, at Magnolia. Miss Wadsworth is a direct descendant of General Elijah Wadsworth of "Charter Oak" fame and one of the officers in Washington's army. Dr. Wadsworth is the chaplain-general of the Cincinnati and governor-general of the Founders and Patriots of America.

* * *

Mrs. Wirt Dexter, Miss Louise Stanwood and Arthur Johnson are week-end guests of Mrs. Stanley McCormick, who is still at her Newport villa.

* * *

The Christmas sale of the Episcopal City Mission at Trinity Parish House rallied out society en masse today. In charge were Mrs. J. W. Tuckerman, assisted by Mrs. C. S. Tuckerman, Mrs. J. McE. Hyde, Mrs. Paul Hubbard, Mrs. E. D. Allen, Miss Evelyn Sherburne, Miss Josephine Effinett, Mrs. C. R. C. Borden and Mrs. A. M. Wiley, and the young women serving and included as waitresses were the Misses Nancy Hale, Marion Thomson, Marjorie Rudolf, Alice Perkins, Leslie McKechnie, Harriet Jordan, Hildegarde Allen, Muriel Crocker, Anna Cutler, Alice Garland and others.

* * *

The first dance of the First Corps of Cadets of the armory takes place tonight.

* * *

Mrs. Charles Putnam Searle gave a tea at her home, No. 280 Commonwealth avenue, to present her daughter, Miss Corinna Searle, today.

* * *

Miss Frances G. Curtis of Mt. Vernon street gives a dinner tonight.

* * *

Among the young women who assisted at the reception of Mr. and Mrs. Arthur Perry, to present Miss Priscilla Perry, at their home, No. 10 Marlboro street, were Misses Harriet Dexter, Hope Bancroft, Leoners Lewis, Harriet Bayley, Beatrice Dowse, Virginia Pierce, Edith Sigourney, Ruth Gordon, Dorothea Jordan, Rosamond Eliot, Ruth Herrick, Elizabeth Bennett, Helen Atkins, Natalie Thayer, Sohra Batchelder and Cornelia Fiske, also Miss Marjorie Buffum of Rhode Island.

40-Pound Turkey Goes to Wilson

WASHINGTON, Nov. 21—President Wilson and the members of the Cabinet will have Kentucky turkey for Thanksgiving dinner. South Trimble, clerk of the House, will furnish a 40-pound pedigreed bronze turkey raised on his Bluegrass farm for the White House dinner. The turkey has been fattened on celery, chestnuts and red pepper.

Boy, 3, Wins Blue at Poultry Show

ATTLEBORO, Nov. 21—Edward Callahan, three-year-old son of Louis Callahan, a show manager, is the youngest exhibitor at the Attleboro Poultry Show, and has already won a blue with his prize pigeons.

$10,000 LOSS FROM FIRE IN TILTON MILLS

TILTON, N. H., Nov. 21.—Fire, believed to have started from an overheated shafting, caused a loss early today in the mills of the Tilton Woolen Company of more than $10,000.

Volunteer-Army Union Is Scouted

NEW YORK, Nov. 21.—General Bramwell Booth, commander-in-chief of the Salvation Army, outlined at the army headquarters today the plans he has formed for his organization as a result of his visit to this country and Canada. It was evident from his talk that there would be no amalgamation of the Salvation Army and the Volunteers of America, at the head of which is his brother, Ballington Booth, whom he has not seen or spoken to in seventeen years.

Mrs. A. P. Cristy Dead.

WORCESTER, Nov. 21.—Mrs. Mary Elizabeth Cristy, sixty-six, wife of Austin P. Cristy, editor and publisher of the Worcester Telegram, is dead.

Churches Organize Against the Tango

ATLANTA, Ga., Nov. 21.—Plans for uniting all Protestant denominations of Georgia in a systematic fight against ragtime dances, extreme styles in women's dress and suggestive plays, were revealed in resolutions calling for a permanent joint commission to wage the campaign and passed by the conference of the Atlantic Episcopal diocese at the Georgia Baptists' convention, and the Presbyterian synod of Georgia.

MACKINLAY'S V. O. B. SCOTCH WHISKY Never better produced. It is aged 12 years in wood. Sold in all best places. $12.85 the case. $1.15 the bottle.

77 SEMI-WEEKLY SALE

Leg and Loin Lamb	18c
Sirloin Steak	18c
Sirloin Roast	18c
Breakfast Bacon	22c
Baker's Best Sausage	20c
Pork Steak	18c
Pork Roast	18c

T·D·BAKER·Co PROVISIONERS 721-723 WASHINGTON ST.

Advertise Your Wants in the Boston American.

Healthy Men and Women are in Demand

If your ambition has left you, your happiness is gone forever unless you take advantage of druggists' magnificent offer to refund your money if Wendell's Ambition Pills do not put your entire system in fine condition and give you the energy and vigor you have lost.

Be ambitious, be strong, be vigorous. Bring the ruddy glow of health to your cheeks and the right sparkle that denotes perfect manhood and womanhood to your eyes.

Wendell's Ambition Pills, the great nerve tonic, can't be beat for that tired feeling, nervous troubles, poor blood, headaches, neuralgia, restlessness, trembling, nervous prostration, mental depression, loss of appetite and kidney or liver complaints.

In two days you'll feel better. In a week you'll feel fine, and after taking one box you will have your old-time confidence and ambition.

Be sure and get a 50-cent box today and get out of the rut. Remember, druggists everywhere are authorized to guarantee them. Mail orders filled, charges prepaid, by Wendell Pharmacal Co., Syracuse, N. Y.

ARGENTINE BEEF

has received the approval of the public for its excellent eating qualities, and our sales during the month have been greater than we expected.

An invoice of heavy cattle reached us Thursday, which we offer as follows:

SIRLOINS, boneless, for roasts, no waste..23c
SIRLOIN ROASTS, with bone.....20c
PORTERHOUSE STEAK.....22c
PIE MEAT, lean, no waste, fresh 14c

ALSO

LAMB LEGS, Brighton Yearlings, fancy 15c

ARTHUR E. DORR & CO., Inc., Cor. North & Union Sts.

Buy It at Mason's for Less Money.

Mason's

R. B. Mason Co., Inc., Roxbury, Cor. Washington & Ruggles Sts.
One Minute from Dudley Terminal.

Roxbury's Big Dept. Store

GOING OUT OF BUSINESS

Entire Stock and Fixtures Must Be Sold

EXCEPTING STOCK AND FIXTURES OF TRAVELER SHOES

Sale Begins Tomorrow at 9 A. M.

$100,000 worth of New Fall and Winter Goods, consisting of everything to wear for Men, Women and Children. Coats, Suits, Skirts, Underwear, Waists, Furs, Millinery; Holiday Gifts, Toys, Dry Goods, Household Furnishings, etc., must be turned into cash at once.

This Is a Bona Fide Going Out of Business Sale

Just think of it at the height of the season—just before the holiday—when you want to do most of your shopping you can come here and save at least one-half the regular prices of other stores. Come now while the assortments are complete.

Extra Salespeople for All Departments—No Charges
No Refunds—No Exchanges—No Stamps

R. B. MASON CO., 2201 Washington Street, CORNER RUGGLES STREET

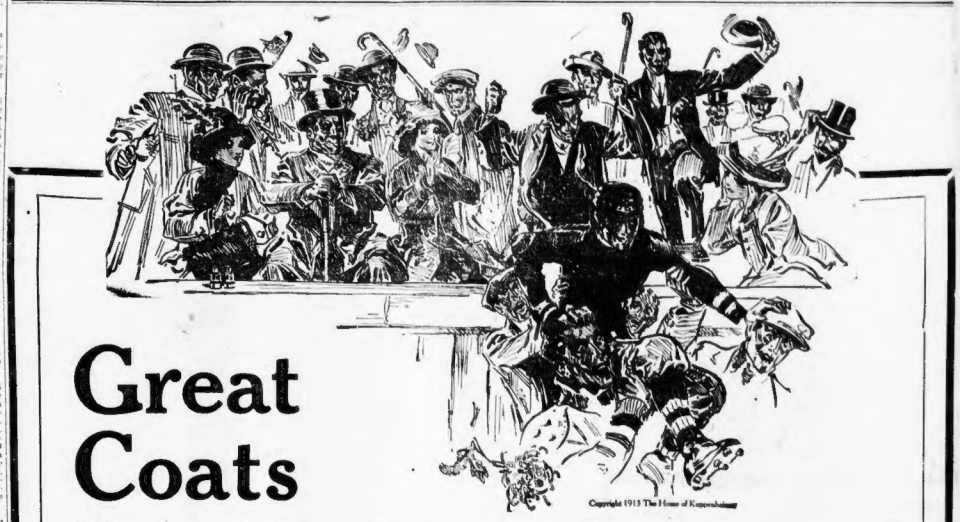

Copyright 1913 The House of Kuppenheimer

Great Coats For All Great Occasions

Not necessarily great in size (though plenty of them are) but great in value—great in fabrics, in tailoring, in style and in the service and satisfaction they give. Here you'll find every correct model from the big, belted Baltic to the trim, knee-length King George on the one hand and the voluminous Grampian on the other. Whatever style of coat you're looking for, whatever price you want to pay, here are plenty that will tickle your fancy, fit your figure and suit your pocket. For

This Live Store is the Home of the Overcoat

With the largest and most varied stock in New England, and values which not only uphold, but increase, our well-merited reputation for greater value-giving.

Kuppenheimer Coats

The Kuppenheimer Label in your coat is a guarantee of the finest all-wool, cold-water shrunk fabric, authentic style and superior workmanship. Better coats than these do not exist and cannot be produced. Yet they're priced no higher than ordinary coats.

$18, $20 up to $55

Coats of Other Makes

Long or short, single or double breasted, with belt or without, with velvet, shawl or convertible collar, some in patterns almost noisy, some so quiet you can hear your watch tick, but all correct as to style and guaranteed as to quality.

$12.50, $15 up to $35

Here Are Three Styles and Values Worthy of Special Mention:

Handsome, hand-tailored, plaid-back coats, with yokes and sleeve linings of heavy satin, at **$15**

Grampian coats at every price from $15 to $30, but more especially the beautiful patterns at .. **$25**

Genuine Carr's triple-milled meltons, finely tailored, serge lined at $27.50, or satin lined at ..... **$30.**

Men's Winter Suits $12.50, $15, $18, $20 to $35

Boy's Suits & Overcoats **$5** up — *Kennedy Special Gloves are wonderful values at* **$1** — *Kennedy Kravats are all hand made* **45c** — *Kennedy Special Shirts would cost $1.25 elsewhere* **95c** — *Ralston Shoes can't be beat* **$4 to $5**

Open Saturday Evenings

Kennedy's

Summer & Hawley Streets

New England's Largest, Livest, Leading Men's Store

BIBLE KEPT ME SANE, SAYS MENDEL BEILIS

By W. ORTON TEWSON.

KIEV, Nov. 21.—Mendel Beilis, the Jew world famous "ritual murderer" of Kieff, gave a second interview to the AMERICAN correspondent today, at which he concluded the narrative of his experiences in prison in Kiev while awaiting trial.

Continuing today, Beilis said:

"After some days in my cell I was called before the governor of the prison, where I saw Lawyer Margolin, to whom, I learned, my wife had appealed for help. I was fearfully excited, but Margolin quieted me by saying that he had gone through the indictment, and had come to the conclusion that there was no evidence against me. He promised to see me through my trouble.

Sees Family Again.

"Later he obtained permission for me to see my wife and children whom I had not seen for more than eighteen months. My heart beat with joy when, several days later, I was taken to a room where the prisoners were allowed to see friends.

"It was a big room with a number of wire cages in which the prisoners were placed so that they might not be able to grasp their friends' hands. In a few minutes my wife and children were led in. I thought my heart would burst, but my joy was turned into anguish as I noticed my wife's appearance.

"She was deathly pale and looked years older than when I last saw her. She was thin and worried. Neither of us spoke a word.

"Brother's Eyes Red."

"I almost fainted, tears trickled down my face, as the governor of the prison, who was present, broke the spell, saying: 'Go on Beilis, don't lose precious time. You have only a few minutes.'

"I shall never forget those few minutes. I noticed my brother, who was with the party. He was wearing blue spectacles. I inquired the reason, so he took them off. I saw a pair of crimson eyes that were made so through tears shed for me. The incident of that meeting stands clearly in my mind today.

"One Friday, I remember the day well, Lawyer Margolin informed me that the trial was postponed. The shock was terrible. In despair I felt to the floor of the cell, imploring him that if I was to be kept much longer in prison it was better I should die.

"Bible Kept Me Sane."

"If it had not been for the Bible which was allowed to me and which spoke to me like a very voice in the wilderness I believe I should have gone insane. I was losing strength daily and what made me full of fear was that I noticed the great anxiety on the part of the prison officials to get rid of me. They were plainly anxious that I should die in my cell, but I was determined to do my utmost to live, because I knew of the black spot on Jewry which my death would make harder to remove.

"I prayed to God to let me live until the trial. I tried to eat, although the food was awful. About this time another prisoner was put into my cell. He was a Pole who had just been sentenced to eighteen years in Siberia. I saw at once that he was a man of the better class, with education. From the first moment he talked about nothing except to protest his innocence.

Called Before Governor.

"I tried to comfort him and told him the tragedy of my own life. He listened intently, and when I had finished he replied: 'Although I am a Pole and a Christian I have lived among Jews for years. I know their religion, habits and also their secrets, and I know there is no such thing as 'ritual murder' among them.'

"I thanked him with tears in my eyes and a great friendship grew between us.

"One day he was called before the Governor. When he returned I noticed that he was greatly excited. I asked the reason and he replied: 'I don't want to upset you, but I must tell the truth. I was called to the Governor's office where many high officials were gathered. The first question they asked was: 'Are you confined in Beilis' cell?'

"'Yes, Your Excellency,' I replied.'

Taken to Siberia.

"'You are a Christian, are you not?'

"'Yes.'

"'Then you must, as a Christian, assist us to solve the murder of the boy Yushinsky, by some one who drinks our Christian blood.'

"'I am very anxious to help Your Excellency, but I don't see how I can, I answered.'

"'Perhaps Beilis has told you he committed the murder. You are with him day and night. Perhaps his conscience hurts him. Perhaps he talks in his sleep. Listen to him carefully.'"

"'I have listened very carefully,' I answered, and the only thing I have noticed are the bitter tears of the Jew. I am convinced, Your Excellency, that my partner in the cell is an innocent man.'

"One day later my friend was taken away to Siberia. I shall never forget him. Our farewell will live with me forever."

"Itching Eczema Drives Me Wild!"

ZEMO Stops Itching Instantly!

Buy a 25c Bottle Today and Prove It.

Itching vanishes instantly by using ZEMO. This is absolutely guaranteed.

"Well, Can You Beat It? ZEMO Stopped That Fiery Itching Instantly, And the Eczema Is Gone!"

ZEMO will be a surprise to you, just as it has been a surprise to thousands who have already tried it. Your first application of ZEMO will bring instant relief or your money is refunded.

Pain and itching, raw, scorching eczema sores, pesky boil, pimples, scalp itching, rash, tetter, blackheads, skin irritation or inflammation stops.

Dandruff is nothing but scaly eczema; watch ZEMO cure it and stop scaly itching. It gives blessed relief to baby's skin troubles.

Don't miss it for 25c. ZEMO is a clean, antiseptic solution, applied on the skin. No ointment or paste.

"But three applications of your highly valued medicine had the desired effect for eczema and awful itching."—Sol Landau, c-o Sol Landau Cloak and Suit Co., St. Louis, Mo.

First-class druggists everywhere sell ZEMO, 25c a sealed bottle, or sent direct on receipt of price by E. W. Rose Medicine Co., St. Louis, Mo.

Sold in Boston by all Kiker-Jaynes Drug Stores.

MRS. LAWRENCE FRENCH, Quincy girl who long kept marriage, which became known today, a close secret.

600 Attend Phone Girls' Annual Dance

Over 600 people attended the second annual ball of the Telephone Operators Union in Paul Revere Hall.

Miss Annie E. Molloy was chairman of the dance committee. She was assisted by Miss Alice J. Donovan, secretary; Miss Alice M. O'Brien and Miss Mary Glynn, treasurers. Miss Mary T. Murray was floor marshal, assisted by Miss Lillian Holden and Miss Anna Doherty. Miss Mary A. Mahoney was chief aid.

Dr. Gordon Praises the Immigrant Here

"Ninety-nine out of every hundred immigrants are desirable and useful to the nation through their conscientiousness and industry as workers," said the Rev. Dr. George A. Gordon, in his talk on "Immigration" at the annual banquet of the Massachusetts Society of Mayflower Descendants, at the Somerset.

THREE SECRET WEDDINGS ARE MADE PUBLIC

Three secret weddings became known today for the first time. In Everett announcement was made that Miss Marjorie Dana Ilsnton of that city was married on September 2, 1911, to Henry Osgood Lowe, now a senior at Dartmouth College.

People in the Atlantic section of Quincy were surprised to learn that Doris Cummings, twenty, daughter of William F. Cummings, a well-to-do umbrella manufacturer of Atlantic, and Lawrence Fregch, twenty-one, of Billings street, Atlantic, had been married since last August.

Only for a few hours were the bridal pair able to keep secret the marriage Wednesday evening of Miss Grace G. Locke, seventeen, and Harold A. Hood, twenty, both of Brockton, by the Rev. Edgar B. French.

The parents of the young people were aware of their friendship and knew of their intention to marry, but they had kept their plans secret from their friends. Miss Locke is a telephone operator at the Brockton main exchange, and Hood is ticket agent at the Brockton railroad station.

Auto News

By J. C. KERRISON.

Bob Burman's latest pet, one that he is planning for the next five hundred mile race at Indianapolis, is a creation he fondly terms the "Centipede," not because it has many legs, but many valves. It is a racing car constructed of phosphor bronze and vanadium steel, which has sixteen openings into its four firing chambers, two intake and two exhaust apiece. One hundred and ten miles an hour is said to be its speed capacity. This is held to be going some even for Burman, whose business it is to furnish high frequency thrills for the multitude. After he has his bus in working order Burman plans to give it tryout on the speedway. It is said, after which he will settle down to the task of winning the five hundred-mile race, his life's ambition, in earnest.

* * *

The practice of putting convicts on their honor, especially prisoners who are at work constructing or repairing highways, has been started in several States and is meeting with such success, according to reports received by the National Committee on Prison Labor. North Dakota, Oregon, New Jersey, Michigan, Ohio and Colorado are among the States where the honor system has been developed to its highest degree.

Under the laws of North Dakota the Board of Control may employ convicts on the public highways, their expenses to be paid by the respective counties in which they work. The law stipulates that the prisoners perform their duties under the supervision of skilled laborers, who act as guards; but, so far as possible, the law declares, the convicts are to be placed on their honor.

* * *

The Moline Company have announced what everybody suspected for a long time, that their 1914 models would be equipped with the Sheri-Knight motor. The Moline-Knight will be the first medium-priced American car with the Knight engine.

* * *

W. C. Bills, manager of the Chevrolet Motor Company of New England, has returned from Flint, Mich., where he visited his factory.

SEEKS LEGAL RELIEF FOR STRAPHANGERS

WASHINGTON, Nov. 21.—The much abused straphanger of this city may ride in the street cars for half fare if a bill introduced by Senator Norris becomes a law. The prospect, even if remote, has caused much cheerfulness here.

The bill provides when a street car passenger is unable to obtain a seat the conductor must give a rebate ticket representing half of the fare paid.

Two of these rebate tickets shall be accepted for one full fare when the straphanger makes his third trip.

Says Dublin Riots Aren't for Home Rule

Leader Larkin Declares Movement is for World Reform.

LONDON, Nov. 21.—James Larkin, the Dublin strike leader who was recently pardoned by King George, in an interview with the AMERICAN correspondent here today, said it seems to be the impression in America that the Dublin strike is officially connected with John Redmond's fight for home rule.

"Nothing is further from the truth and all Irish-Americans should change the erroneous impression gained from the newspapers," he said. "They should realize that this movement heralds the rapid advance of sweeping reforms throughout the whole world and that its objects are too vast for it to tie itself down to anything so local as the home rule fight."

Kills Wildcat, Gets $5.

WESTFIELD, Nov. 21.—E. Wright of South Framingham, formerly a resident of Westfield, collected a $5 bounty from the town of Russell for killing a wildcat.

HINT OF NEW LETTER IN WAR OVER PINDELL

WASHINGTON, Nov. 21. — Senator Burton of Ohio served notice on Chairman Bacon of the Foreign Relations Committee, that he wished to be heard when the nomination of Henry M. Pindell, to be ambassador to Russia, just sent to the Senate, comes up.

Representative Claudius A. Stone from the Peoria district is after the editor of the Peoria Journal. It is said there is a letter in existence in which Pindell wanted to dictate the postmastership of the district and have their friends willing to further the interest of the newspaper he runs.

"Stand-Pats Pray for Panic"—Stone

WASHINGTON, Nov. 21.—"The average stand-pat Republican, if he prays at all, is muttering supplications to the skies day and night that a panic may fall upon the country. But no panic is in sight. There will be no panic," said Senator Stone of Missouri in the Senate.

Business Notice.

CASTORIA

For Infants and Children.

The Kind You Have Always Bought

Bears the Signature of Chas. H. Fletcher

SPECIAL ANNOUNCEMENT

These Suits Have Arrived and Go on Sale Today

267 SILK LINED SUITS

$30 to $40 grades, at . $25

Copyright Hart Schaffner & Marx

These are the fine Silk Lined Suits of HART SCHAFFNER & MARX—267 Suits in all, the latest Fall Models, in Medium, Dark and Light shades—The workmanship in these suits will bear comparison with that of the best tailors in America.

We cordially invite you to examine these suits and make your selection.

OPEN SATURDAY EVENINGS

The CONTINENTAL

651-657 Washington St., Cor. Boylston

The Store of Quality and Service

F. GRAY CO.

WASHINGTON & HANOVER STS.

THANKSGIVING SPECIAL!

5000 Men of New England

ARE THANKFUL THEY BOUGHT

PABLO OVERCOATS

We want you to be thankful also. The Pablo Coat compared to other coats, is as a Thanksgiving dinner to a quick lunch. Our stock comprises Black and Fancy Kerseys, thousands of Scotch Mixtures, Plaid Back, Blue, Gray and Brown Chinchillas. SEE THEM.

Prices $9.90 to $19.90

Annual Fall Suit Sale

See Our 18 Large Show Windows

One Hundred Models to Select From

$15.00 Suits	$18.00 Suits	$20.00 Suits
$9.90	$11.90	$14.90

BOYS' SPECIAL

$5.00 SUITS $2.49

$7.00 SUITS $4.98

BOYS' OVERCOATS

$5.00 COATS $2.98

$6.00 COATS $3.98

$8.00 COATS $5.98

KEEP THIS AD. It's Worth $1.00

Any new patient presenting this ad will receive $1 worth of work to demonstrate that you may have your teeth filled, crowned or extracted without the least pain. This places you under no obligation to have more than the dollar's worth of work.

$3 Best Bridge Work Per Tooth $3

Pure 22K Gold Crowns Work Guaranteed 10 Years

NOTE HEWSONS SUCTIONS NO GUMS ROOF

A scientifically constructed rootless plate gives lasting comfort and satisfaction, allowing firmly to masticate food. Can be used same day as extraction. No cutting of roots necessary; that is nothing to decay. CANNOT BE FELT. CLEANABLE, durable and demonstrated FREE.

We extract your old teeth in the morning and give you your new teeth the same day. No charge for extracting when plates are ordered. Offices open 8 A. M. to 8 P. M.

Gold Fillings $1.00 up. Silver Fillings 50c.

Full Set of Teeth $5

Best set money can buy.

Gold Tooth Free on Plates

DR. HEWSON

805 Washington St., Boston

Phs. 6.30 to 6. Sat. till 8. Sun. 9 to 1.

SATURDAY ONLY

Furs

Raccoon Muffs.. $12

Red Fox Sets... $10

Lynx .. Sets .. $15

Blk. Fox Muffs.. $10

The Fur Shop, 51 Summer St., Room 1

Your Rheumatism Can Be Relieved by using Zimmy & Almond's A. 1. Spirit. Harmless remedy for all who have used it. Druggists carry it.

SOMETHING

NEW AND FASCINATING! INTERESTING AND EDUCATIONAL! INSTRUCTIVE AND PROFITABLE!

FOR GIRLS and BOYS! FOR GROWN-UPS!

For Everybody From Eight to Eighty Years of Age

WILL BE ANNOUNCED IN

Next Sunday's Boston American

It Can Be Done at Home! It's Lots of Fun!

A $2000 CASH FUND

HAS BEEN PROVIDED FOR AWARDS OF MERIT

Notify Your Newsdealer NOW to Bring You

Next Sunday's American

Says America Aids Militant Movement

"While American suffragists have not as yet followed Mrs. Pankhurst's methods, all is in contributing money to her fund they are giving her more than moral support to her methods of devastation," said Miss Lucy J. Price, who addressed the meeting of the Anti-Suffrage Association at Pilgrim Hall

Girls' Dresses

$4.00 Value at

$1.29

Like cut. Black and White check combined with Navy Blue or Mahogany, all wool Serge Blouse, Balkan style. SPECIAL FOR FRIDAY and SATURDAY 1.29

$1.00 Mercerized Sateen

Petticoats

All shades at

29c

Special for Friday only

FIFTH AVENUE Cloak and Suit Store 8 TREMONT ROW, BOSTON

24 ARCHITECTS IN PANAMA FAIR COMPETITION

Twenty-four designs have been submitted in the competition conducted by the Massachusetts Panama-Pacific managers for the selection of an architect for the State Building at the International Exposition in San Francisco in 1915.

The program for the competition, which calls for a building not to exceed $100,000 in cost with an interior space of 120,000 cubic feet, was laid down by Professor James Knox Taylor of the architectural department of Massachusetts Institute of Technology. Competition was confined to Massachusetts architects, thirty-five of whom requested the program.

The designs submitted will be opened by a jury of three architects selected by Professor Taylor. There will be five prizes, the grand prize going to the architect of the design, the commission taking charge of the final plans for the building. Four other awards of merit will be distributed by the jury.

THE GEORGIAN PARK SQUARE

Supplementary to Our Daily Matinee TABLE D'HOTE Lunch Seven Courses, 75c.

TOMORROW EXTRA FOOTBALL LUNCH Continues 2 to 4 P. M., with Unique Features

By SPECIAL ARRANGEMENT, a DIRECT WIRE from the Stadium to The Georgian will show on the ELECTRIC BOARD the complete Harvard-Yale Game, with every play indicated in full detail. Continuous music

London Woman Tells of Human Sacrifice

Mrs. George De Barris, in Boston, Describes Slaying of Fiji Girl.

Mrs. George de Barris of London, who is stopping with Boston friends at the Copley-Plaza, after a tour of the Fiji Islands, has described many of her weird experiences. Of one of her adventures she said:

"There is a legend in the islands that the great spirit is in the form of a huge snake, living in the caverns of the sea. Now, while Christianity is quite generally practiced, there are groups of natives who still worship this mysterious being.

"We had barely landed when we heard a human sacrifice being made to the serpent, Ndeeni. A young native girl, amid the beating of tomtoms, had her throat slit from ear to ear, the blood being caught in an earthen vessel. It was a horrible scene. The members of my party had slipped up quietly, unobserved, and we left the same way."

East Boston Jews to Form Society

A mass meeting to unite Jewish residents of East Boston in a new organization will be held at 2 p. m. Sunday in the Ohel Jacob Synagogue, East Boston. The meeting will be held under the auspices of the Young Men's Hebrew Association of East Boston. Among the speakers will be Rabbi Harry Levi of Temple Israel, Leo J. Levenson, Isaac Harris, Bernard Vernoon, Samuel Finansky, president of the East Boston Y. M. H. A.; Judge A. K. Cohen, Rabbi J. Jurman, Abraham Alpert, editor of the Jewish Boston American, and Max Ulin.

Taken as Convict on Eve of Wedding

NEWPORT, R. I., Nov. 21.—On the eve of his wedding to a pretty Newport girl, Terence Fox, known here as "Frank Coman," was placed under arrest as an escaped prisoner from the state workhouse at Howard. Fox escaped a year ago and is said to have a wife and three children living in Providence.

Played Pinochle, but Never Spoke

SPRINGFIELD, Nov. 21.—"You don't have to be on speaking terms with a man to play pinochle with him," declared Isaac Brown of this city, testifying in a suit brought against him by John Robinson Brown had sworn he had put spokes in Ed Cohen, a witness, in over two years. It was claimed, however, that two weeks ago he played pinochle with Cohen.

Calls Steel Trust Boon to the Nation

NEW YORK, Nov. 21.—"The United States Steel Corporation has benefited the country at large and has been a godsend to the small buyer of steel," said H. P. Miles, testifying for the defence at the hearing of the government suit to dissolve the United States Steel Corporation.

Niland Asks Repeal of the Trolley Act

Representative Thomas A. Niland of East Boston has filed with the clerk of the House a bill for the repeal of the western valley act of last year, which gave the New Haven a monopoly in over half the State.

Dayton Now Offers Job to Roosevelt

DAYTON, O., Nov. 21.—If Dayton can't get Colonel George W. Goethals as city manager it may offer the job to ex-President Roosevelt. The city commissioners, who decided to have a manager for the town, are confronted with the fact that Goethals cannot get away from the United States army except by resignation or act of Congress.

MANY WOMEN SEEK TO ADOPT POTTER BABY

Over a dozen women, it was announced today, have asked to adopt Irene Potter of No. 748 Dudley street, Roxbury, the eleven-months-old baby girl whose mother, because of physical incapability, is willing to give the child to one who will appreciate it with a suitable home.

The women who applied for the right of mothering the baby girl were the wives of lawyers, artisans, bankers and shopkeepers. They came from Allston, Saugus, Brookline, South Boston and other points in and about the city. Mrs. Potter said.

"All there is in life for me is the future of my baby girl, and I don't want to be governed by the amount of money that its future parents possess. I must feel assured when I sign my child away—and it will mean more to me than the signing away of my own life—that my baby girl shall have a suitable chance in life.

"Poor little Irene stood it extremely well. They began calling shortly after breakfast time and from then until after 5 o'clock there was someone hugging or holding or petting the baby. I have a mother's intuition that little Irene herself will guide me in the selection of her future mother."

Prominent Jews to Speak in Chelsea

A mass meeting to discuss matters of importance to the Jewish people of Chelsea will be held at 2 p. m. Sunday in the Walnut Street Synagogue, Walnut street, Chelsea. The speakers will be Nathan Pinanski of Boston, Representative Maurice Caro, Alderman Samuel Markel, A. H. Klubock, president of the Associated Young Men's Hebrew Associations of New England, and H. L. Selig, field secretary of the Federated Jewish Charities. David A. Lourie, president of the Home for Jewish Children, will preside.

BIG EATERS GET KIDNEY TROUBLE

Take Salts at First Sign of Bladder Irritation or Backache.

The American men and women must guard constantly against Kidney trouble, because we eat too much and all our food is rich. Our blood is filled with uric acid, which the kidneys strive to filter out, they weaken from overwork, become sluggish; the eliminative tissues clog and the result is kidney trouble, bladder weakness and a general decline in health.

When your kidneys feel like lumps of lead; your back hurts or the urine is cloudy, full of sediment, or you are obliged to seek relief two or three times during the night; if you suffer with sick headache or dizzy, nervous spells, acid stomach, or you have rheumatism when the weather is bad, get from your pharmacist about four ounces of Jad Salts; take a tablespoonful in a glass of water before breakfast for a few days and your kidneys will then act fine. This famous salts is made from the acid of grapes and lemon juice, combined with lithia, and has been used for generations to flush and stimulate clogged kidneys, to neutralize the acids in the urine so it no longer is a source of irritation, thus ending bladder disorders.

Jad Salts is inexpensive; cannot injure, makes a delightful effervescent lithia-water beverage, and belongs in every home, because nobody can make a mistake by having a good kidney flushing any time.

Enjoy Heat Wave in Whitinsville

WHITINSVILLE, Nov. 21.—With thermometers showing on the part benches and workers in short sleeves, this town has basked in a to the Summer comforts. And after all this comes the announcement that it is going to have an open air Christmas tree celebration a month hence. Somebody suggested the caution on the tree will be melted if this weather keeps up.

Cambridge Woman Overcome by Gas

Miss Wilhelmina Earl, fifty-six, proprietor of a restaurant at No. 13 Spring Hill street, Cambridge, was overcome today in the restaurant kitchen from escaping gas. She was rescued and revived at the Cambridge Relief Hospital

MRS. WRAY CLAIMS $86,000 BANKERS' GIFT

NEW HAVEN, Nov. 21.—Mrs. [illegible] Wray, the former [illegible] took the stand today in the case of Mrs. Eva Zimmerman, the New York [illegible] banker, wife of the late [illegible] Duke of Manchester, before [illegible] in bankruptcy.

Mrs. Wray told of $86,000 given or [illegible] which Zimmerman claims was loaned her to assist her develop her [illegible] of concrete stones. She declared that it was a gift, pure and simple

YOU'VE HAD YOUR SMOKE SO NOW, MY DEAR, CHEW FROZEN MINTS AND I'LL SIT HERE

A Good Breath Deodorant Made of Sugar, Cream Mint and Chicle

FOR SALE EVERYWHERE Price 5c

A Legal Stamp With Every 10c Purchase

"Your Money Back If You Want It"

WOLF'S "MY CLOTHIER" Hanover and Portland Streets

Men's Extra Heavy Shaker Knit Coat Sweaters

A POSITIVE $4.00 VALUE

All wool, with shawl collar, cuffs and pockets, to be worn either outside or under a strong outside garment

$1.98

Men's Knit Underwear

Men's 4-lb. Jersey Ribbed Shirts and Drawers, silk and [illegible] 49c

Men's Extra Heavy Standard Fleece-Lined Shirts and Drawers 49c

Winter Overcoats and Suits

Low Prices That Will Break All Records

What About Your Overcoat or Suit for Thanksgiving?

What more essential to your enjoyment of the Holiday than a natty Winter Overcoat or Suit? Whether at home or visiting—indoors or out—you'll want to look your best, and you can look your best because our record-breaking low prices make it possible. All previous records must be smashed—no mixed making this the Biggest Thanksgiving Business in Our History by a large majority. We've planned a [illegible] advantage of every favorable market [illegible]

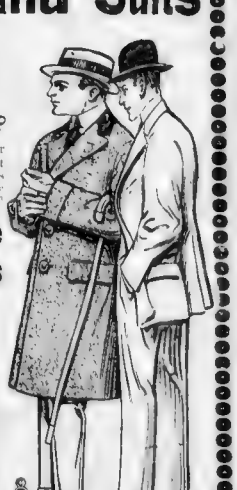

Stylish Overcoats Worth $15.00

$10

30 distinct patterns, including nearly every desirable style and model, 52-inch great coats, with convertible or shawl collar—with or without belted backs, also the 46-inch popular conservative models—light and dark oxford mixtures and blue and brown mixtures, kerseys, tweeds, Scotch effects and cheviots—each and every garment absolutely all wool. Our line of Suits at 10.00 will astound you for style—fabric and finish.

Double Breasted Blue Chinchilla Overcoats

$15

20.00 value; shawl or notch collar, in double-breasted styles; chinchilla is king and we've got 'em. Also kerseys, meltons, Scotch tweeds, fancy cheviots and cassimeres, single or double breasted styles as you prefer also the ever popular 4-length conservative coats with self or velvet collars. We call your particular attention to our 52-inch convertible collar great coats at this price—yokes and sleeves trimmed with "Skinner" satin and heavy worsted lining. At 15.00 we offer positively unequalled suit values. Ask to see a few—the biggest buy in Boston at the price

Chinchilla Overcoats a Positive Sensation at

$18

Blues, browns, grays and Heather mixtures, a handtailored coats in single or double breasted [illegible] shawl or notch collar, [illegible] [illegible] [illegible]

Last of Famous Crew.

SUFFRAGETTES START $250,000 OXFORD FIRE

Don't let the dish washing spoil the memory of a good meal. Use

GOLD DUST

It quickly makes dishes, pots, pans and all cooking utensils clean and sweet. Use it for cleaning everything.

5c and larger packages.

THE N.K. FAIRBANK COMPANY
CHICAGO

"Let the GOLD DUST TWINS do your work"

Love Romance of Harry and Evelyn

CHAPTER LXXVII

Another description dwelt on this girl's manner of the motor's stylish

Harry would enter. Judge Fitzgerald was ready for it. He said sternly.

Harry must be absolute quiet.

Harry disconcerted and Deputy Dole came in with Harry K. Thaw. Immediately the reporters and others who had seen Harry of his first appearance noted that seven months of prison fare had told on the emaciated defendant.

Thaw Scrupulously Clad.

Harry was scrupulously clad in a blue suit, and with his four-in-hand tie and high, starred down collar. He wore no scarf pin. He was dressed as conservatively as possible.

Harry was pale. It was the regular prison pallor, that waxy appearance which inevitably settles upon a cell occupant in a few months and which seems to emphasize all the unfavorable points of his or her physiognomy.

It was a trying moment for the prisoner—this entry into a room jammed with people every one of whom was staring at him.

The effect is almost that of a blow, but Harry did not shrink. He strode along with the deputy to his place at the defendant's table.

Harry held his head well up. He carried his six feet of height steadily. Everyone noticed that his complexion was poor as low as his usual color.

Harry passed the Thaw family group without a word. As he went for there came a pathetic lucid cut that was noticed by those nearest to Harry's mother. They said Mrs. Thaw instinctively started to rise. Her right hand made a sort of protecting gesture, the natural motherly tendency to shield her boy from threatening danger no matter whether the harm be legal or not.

Case Complete for Trial.

But Harry did not stop—naturally. He was in the hands of the law. He bowed to his relatives generally, then took the chair assigned to him at the defendant's table. He was between Henry Melville and A. Russell Peabody of his numerous counsel.

The appearance of the defendant completed the cast of the trial for the present. The jury would have to be chosen—bound to be a long and tiresome task. The rejected talesmen would be dismissed and when the jury was sworn witnesses would be added to the scene.

Questions to the very first talesmen brought in the "unwritten law."

(To Be Continued)

Confidence of Thaw Women.

The Thaw women some of the reporters remarked, he spoke confidence in their appearance. There was an indefinable air especially in the mother, the countess and Mrs. Carnegie, which seemed to say

This is most unfortunate, but, of course, Harry will be acquitted and the matter will eventually be forgotten. Meanwhile we will possess ourselves with what patience we may until the law is satisfied.

But suddenly the legal machinery was moving.

Clerk Penny was reeling off name after name, the 200 talesmen

Then Jerome was on his feet. Speaking with practiced ease, the District Attorney, in these words, informed the judge that he wished to try Harry for murder.

"May it please Your Honor, the Grand Jury of the County of New York has returned an indictment charging Harry K. Thaw with having committed the crime of murder in the first degree. I have more than one case for trial and ask that the defendant be arraigned at the bar for trial.

Clerk Penny shouted: "Harry K. Thaw to the bar!"

There was a reaching forward of the general head by the audience toward the door leading to the prison pen, where

THAW MAY ASK EXAMINATION BY LUNACY BOARD

CONCORD, N. H., Nov. 21. Harry K. Thaw may ask Judge Aldrich of the United States District Court, before whom his petition for a habeas corpus writ is now pending, to appoint a lunacy commission to determine his sanity.

The Thaw counsel were busily engaged today, it was learned, in consulting the law to determine if this could be done. They were also seeking to find out what material advantage Thaw would derive from the interjecting of this element into the case.

"I would welcome any inquiry into my sanity," Thaw has steadfastly declared.

The probability of the move to have a lunacy commission appointed is strengthened by the recent consultation Thaw had with two of the most prominent alienists in America, who were escorted with him all day in his room at the Eagle Hotel.

If Thaw were declared sane by a lunacy commission appointed in the United States Courts, it would be a complete victory for him as it would render his return to Matteawan impossible.

Taft to Visit Toronto.

TORONTO, Nov. 21.—William Howard Taft will come to Toronto January 29 to attend a university dinner as the guest of honor.

SPECIAL
Turkeys .....25¢
Fowl .....18¢
Chickens .....20¢
HOME-MADE SAUSAGES
English Style
HAMS AND BACON
NORTH ST. BEEF CO.
26 North St., Bos on

Mystery In Suicide Of Norwell Youth

No Reasons Found for Drowning of Lawrence G. Turner.

The mystery of the disappearance of Lawrence G. Turner, son of Selectman Wild D. Turner of Norwell on the night of October 18, is still unexplained, although his body has been found in the North River.

There had been numerous rumors that he had merely left this neighborhood and had been seen in other parts of the country.

The body was removed to an undertaking establishment and the funeral will be held on Saturday.

The disappearance of Turner, who was twenty-two, has been a five weeks' mystery. On the night of October 18 he called on a neighbor, looked in on a dance at Forge Hall, Norwell Centre, and then went home. It is believed that he committed suicide, although no reasons for the act can be found.

THANKSGIVING SPECIALTIES!

Genuine English Plum Pudding, 30c lb.

Extra Rich Home Made Mince Pies, 25c—40c—75c Each

Full Line of Fancy Cakes and Table Decorations

WESTON'S BAKERY
135 SUMMER ST.
On Your Way Home

Advertise Your Wants in the Boston American.

The goodness of H-O lies in the selection of the oats *and* the process.

Unlike other brands, H-O is made from a selected blend of the best varieties of oats.

Unlike other brands, H-O comes to you almost cooked—cooked so that with 20 minutes on your stove it is easy to digest and the full oat flavor is retained.

The H-O Company, Buffalo, N.Y.
Makers of H-O, Force and Presto

FREE $6.00 COAT SWEATER

With Every Suit or Overcoat Order

The Wilson Balmacaan Shaking Hands With a Wilson Chinchilla Overcoat—Get the Styles!

—TOM WILSON LTD.

These handsome Shaker-knit Coat Sweaters are talk of Boston.

They are made by a big manufacturer whose name I cannot use in this advertisement.

In all sizes—all colors—worth every cent of the retail price of $6.00.

I offer you one of these sweaters **absolutely free** with every Suit or Overcoat ordered. See them in my windows.

Sweaters delivered at once

I can guarantee you something that will be infinitely better than any ready made offering in Boston—in my **model tailored overcoats and suits** at the low price of . . . . **$12.50 and Up**

($6.00 Sweater with every order)

Photograph of $6 Coat Sweater. This Sweater Free With Every Order. Get One for Thanksgiving

My shop is the largest, best equipped and handsomest tailoring plant on the American Continent. I have thousands of patterns of new woolens to show you. I will make to your measure, in the very latest style, a Suit or Overcoat that will prove superior to anything you ever wore, at the very modest price of **$15**

Sweaters delivered on receipt of order for Suit or Overcoat

($6 Shaker-Knit Coat-Sweater Free)

Other Suits and Overcoats up to $25

Fit, style, wear and workmanship guaranteed. Designed and tried on on the premises.

TOM WILSON LTD.

America's Greatest Custom Tailor

Woolen Samples Free. Write or Call

169 WASHINGTON ST.

OPEN EVENINGS

Pick MacLeod in Newport.

NEWPORT, R. I., Nov. 21.—Mayor William MacLeod has been renominated to run against former Mayor Patrick J. Boyle.

LADIES

All our Fall Sample Coats, Suits and Dresses must be disposed of to make way for our Spring line.

Coats - - - $7.00 up
Suits - - $10.00 "
Dresses - $3.95 "

WE SAVE YOU ¼ TO ½

THE SAMPLE SHOP
59 Temple Place
3rd Floor

NATICK STILL IN DOUBT OVER VOTE RECOUNT

The selectmen of Natick have forwarded a certificate to Secretary of State Donahue that is without precedent in the records.

The selectmen certify on the recount of votes cast for representative for the Sixth Middlesex District that there was two disputed ballots; one of these ballots was unanimously counted by the board of registrars in favor of Thomas H. Brennan; the other ballot is in dispute, the board of registrars dividing two and two. If this ballot had been counted by the registrars the vote would have been a tie.

Pothier Suffering Only from a Cold

PROVIDENCE, Nov. 21.—Governor Pothier was at his desk again today, and assured visitors and associates they were in no danger of catching smallpox from him. The Governor had been confined to his home with a severe cold and anxiety was felt over the report that he had been exposed to smallpox infection.

Daniels Sees Power in Airship Fleets

Believes Aviation Will Lessen War and Aid Sea Control.

ST. LOUIS, Nov. 21.—In my opinion, the navy of the future will not rest entirely upon battleships, but will consist of the same, one of the elements contributing materially to the power and prosperity of a nation," said Secretary Daniels in the course of a talk [illegible] upon aeronautics.

"In practice our recognition is little more than theoretical. If a time of crisis or sudden national peril were to come, what use now the service of the aviation reserve will be we all full [illegible]

GIRL CLAIMS SHE KILLED HER SWEETHEART

CROWLEY, La., Nov. 21.—The first testimony was [illegible] the trial eighteen year old Dora Murfi, her stepfather, James Durel, and her half brother, Arlo Durel, all charged with murdering J. M. Delahaye, the girl's [illegible]

John Harvard Has His 306th Birthday

John Harvard [illegible] anniversary [illegible] of M[illegible] [illegible] [illegible] [

Ouch! Pain, Pain! Rub Rheumatism

Rub Pain Right out with Small Trial Bottle of Old "St. Jacobs Oil"

Rheumatism is pain only. Not one case in 500 requires internal treatment. Stop drugging. Rub soothing, penetrating "St. Jacobs Oil" directly upon the "tender spot" and relief comes instantly. "St. Jacobs Oil" is a harmless rheumatism cure which never disappoints, and cannot burn or stain the skin.

Limber up! Quit complaining! Get a small trial bottle of old, honest "St. Jacobs Oil" from any druggist anywhere, and in just a moment you'll be free from rheumatic pains, soreness, stiffness and misery. Don't suffer! Relief and a cure are sure. "St. Jacobs Oil" is the limit—it conquers rheumatism and is just as good for sciatica, neuralgia, lumbago, backache and sprains.

Advertise Your Wants in the Boston American.

TORIES CLAIM MINISTRY SPLIT ON HOME RULE

LONDON, Nov. 21.—Premier Asquith's announcement that the Opposition leaders on the Home Rule bill is being delayed Tory newspapers declare, by serious dissension within the Cabinet regarding what solution of the question shall be offered.

Winston Spencer Churchill, David Lloyd George, Sir Edward Grey and Augustine Birrell, Chief Secretary for Ireland, Reginald McKenna and Walter Runciman are willing, to offer small concessions and are ready to impose Home Rule on Ulster by force of arms.

"It need only be said," adds a Unionist organ, "that the Ulster volunteer force now numbers 90,000 men, scattered to fanaticism, who are armed with 'sword rifles' and are obtaining more daily. Meanwhile Premier Asquith does not show his hand."

EULOGIES FOR MAYNARD HEARD AT LOVE FEAST

Eulogizing President Joseph Maynard of the Democratic City Committee as an able leader of men and wishing him good luck in his new position of Surveyor of the Port of Boston, each chairman of the various ward committees at a dinner tendered them by him at the Quincy House last night urged that he remain head of their organization for two months longer.

The Democratic committee of Ward 11 was the only one not represented at what Secretary Frances L. Daly of the City Committee described a "love feast." Thomas Kelly represented Ward 1, Michael Leary, 2, John Mahoney, 3, James J. Hilton, 4, Timothy J. Buckley, 5, Phillip J. McGonagle, 6; Christopher J. McCaffrey 7, William H. Cuddy, 8, Robert Howell, 9, John Purcell, 10, James J. Murphy, 12, Jeremiah J. McNamara, 13, Joseph Norton, 14, John Clancy, 15, Timothy Mooney, 16, Congressman James M. Curley, 17, James P. Timilty, 18, Charles Norton 19, James Landers, 20, Peter J. Kennedy, 21, Patrick J. McManus, 22, Patrick J. Brady, 23, Joseph F. Hoar, 24, John J. Bergl, 25, and Dr. J. M. Scagel, 26.

President Maynard called the gathering to order. "I started in the political game when twenty years old," he said. "The work was engaging and fascinating. Now I must leave you. But if I'm not with you in the saddle, I'll be with you in spirit.

"I hope you will continue to stick together in the future as you have in the past. I want to thank the press for the square deal it gave me during my term as head of the committee."

Chairman Brady, of the Ward 23 committee, was toastmaster. Congressman Curley was a speaker.

Champion Egg Eater Scott Still Going

BUCKTON, Nov. 21.—Professor Albert W. Scott of Boston, now visiting his son, Charles W. Scott of No. 1007 Mon-

HERE IS THE PRIZE POEM OF THE YEAR AT WELLESLEY

A SONG OF THE ROAD.

With a book, and a staff by my side,
And a smile in my heart,
And the open road, and the sky as wide
As the sea—and the love of a friend to boot,
Oh, God, is this not a life to suit!

But what if the book shan't pall,
And the staff be broke,
And the road cut short by a stony wall?
And then—I would seek to the sky, and ...
The love of my friend indeed.

But what, oh what, if the friend
Should fail in turn
And I should lose his love in the end?
Pray God, if my friend is not for me,
There be still the sky that's blue
And as wide as the sea, and free.

—KATHERINE C. BALDERSTON, 1916.

tello street, asserts he can eat a dozen boiled eggs in twenty minutes, provided bread, two cups of coffee and half a pie.

CHARGE SALE OF FLOODED FRUIT LAND IN FLORIDA

KANSAS CITY, Mo., Nov. 21.—Eight officials and agents of the Florida Fruit Lands Company today await trial, following their indictment by the Federal Grand Jury on a charge of conspiracy to use the mails to defraud in connection with the sale of 180,000 acres of flooded land in the Everglades district of Florida to 12,000 purchasers in various States.

Those named in the indictments are: Richard J. Bolles, Jacksonville; George A. Paddock, Chicago; Jesse L. Billings, Jacksonville; and John Meinwes, J. H. Martin, J. H. Borders, Edward C. Chambers and A. D. Hart of Kansas City. Each was indicted on twenty-one counts.

Thomas Demands Mileage Money

"My Creditors Need It Also," He Declares.

WASHINGTON, Nov. 21.—"I want my mileage; I need it and so do my creditors," cried Representative Thomas, Democrat, of Kentucky, in presenting a resolution that the House adjourn November 22. "I am from a Republican district," he added, "and it takes money to get people to vote right in my district."

"The people I owe," he said, "would be glad if I got my mileage. I need it and nine-tenths of the members of the House feel exactly as I do."

Miss Todd to Speak Upon Wage Earners

Miss Helen Todd, in whose favor the Harvard College rule that no woman be allowed to address the students of the University was set aside, is to be the speaker in the School Voters' League course at Ford Hall tomorrow morning. Her subject being "The Wage-Earning Woman and the State."

Great Coats For the Game

The Best Assortment in the city.

$25, $30, $35 up to $50

The Continental Clothing House

Washington and Boylston Streets

Buy Anything Anywhere Pay Us $1 a Week

Style + Fit + Quality

The above applies particularly to Women's and Children's Clothing, Jewelry, Watches and Furniture. If in need of any of these, it will pay you to see us before purchasing elsewhere.

At a saving of $8 to $12 on every Suit or Overcoat. That is my whole story, except that I will clothe you from head to foot at

$1.00 A WEEK

What more do you want, man? There isn't another store in Boston that will do as well by you as

Salaway's

32 BOYLSTON ST.

Up One Flight Open Evening

Pure Beer A builder of Health

The malted barley is a predigested food—hops a tonic of proven efficiency—the trifle of alcohol, only 4 1-2%, an aid to digestion.

But be sure you get pure beer.

Get Schlitz in Brown Bottles

To insure absolute purity, we double the necessary cost of our brewing.

Schlitz is brewed in the dark—cooled in filtered air—perfectly aged—every bottle Pasteurized.

See that crown or cork is branded "Schlitz."

Phones So. Boston 730-731
Jos. Gahm & Son
340-350 C St., So. Boston

Schlitz
The Beer
That Made Milwaukee Famous.

Filene's

Merely a CHAPTER from a whole BOOK which awaits girls and misses in their 11 Specialty Shops!

(FOURTH FLOOR)

These Three Groups Claim Interest Saturday in

The Misses' Suit Shops

AGENTS FOR OFFICIAL CAMPFIRE COATS AND DRESSES

MARKET conditions put a special price on each one. The collection includes some of the prettiest Misses' Suits we have shown this season.

Coming tariff changes and manufacturers' necessity of reducing stocks before the BIG DROP has made it possible for us to get imported materials costing at retail $4 to $6.50 a yard for Misses' Suits at $25. These are made in two of the most popular models, each suit being of different material. Value $35 to $50.... **$25**

Fur-collared suits of imported corduroy. Youthful style with coat cutaway in front and finished with wide revers. Sashed back, and prettily draped skirt. $50 value. **$29.50**

New short coat model of broadcloth. Short square cut coat with shoulder collar of fur. $35 value..... **$25**

(Filene's—Fourth Floor)

Only Young Folks' Hats

In This Millinery Shop

Girls' dress hats of velvet in navy blue, black or golden brown. Fur trimmings and tiny nosegays of flowers or ribbon trimmings, $3.

Substantial knockabout school hats are of plush in Tyrolean shape with feather, $2.50. In corduroy, $1.95.

(Filene's—Fourth Floor.)

Girls' $7.50 to $10 Coats, $5.95

Tailored

Cheviots, blue-mixtures, and zibelines, with convertible collar and wide, low belt.

(Filene's—Fourth Floor.)

Girls' New Wash Repp Dresses

$3.95

Value $7.50

Sizes 6 to 14 years.

Repp of splendid quality, in white, pink or blue, has been made into two pretty models. Sheer "hand-loom" embroidery trimmings and black velvet sashes. Full pleated skirts with deep growing hems.

(Filene's—Fourth Floor)

If a Girl Hasn't a Sweater—

$3.75 for Misses' $5 warm all wool Coat Sweaters with high buttoning "muff" collar, and two pockets. Bordeau, scarlet, gray and white.

(Filene's—Fourth Floor.)

Misses' Washable Silk Blouses

Luster silk from Japan, made into youthful blouses with flat shoulder collar, glass ball buttons, and fine plaited double frill in front, $3.95.

White tub-silk blouses, hemstitched long shoulder, turn-back cuffs, yoke and collar, $3.

(Filene's—Fourth Floor.)

Girls' and Misses' Drawers

GIRLS' DRAWERS—Strong materials, durable trimmings.

Untrimmed tucked drawers.... 12½c
Embroidery or lace edged drawers, 25c, 50c, 80c and 98c. 6 to 14 years.

MISSES' DRAWERS—14 to 18 year sizes. A Filene model, cut circular to fit the hips without fullness.

Embroidery trimmed, 29c, 39c, 50c to 98c. Lace trimmed, 50c and 89c.

(Filene's—Fourth Floor)

For Street, Afternoon and Evening Wear

Pleasing in Both Price and Style

Misses' New Dresses

They will make the clothes allowance go a bit further than you thought, and they will give a genuine satisfaction as long as in commission.

School wear dresses, $7.50

Made of serge or poplin in black, navy blue or brown. Becoming raglan shoulder style blouse, finished with vest of lace. Value $12.50.

Party dresses of crepe de chine, $15

Pretty evening shades of crepe de chine made into tunic style with ruffling of net and lace. Value $18.50.

(Filene's—Fourth Floor)

Tomorrow—for the FIRST TIME IN BOSTON

KEWPIE KANDIES for KIDDIES

PURITY from end to end. Little boys and girls won't have tummy troubles from these candies!

Absolutely pure. No glucose. Colorings that are vegetable only.

Pure food experts endorse them. Babies like 'em. Mothers don't worry about them.

Very much like the old English barleycorn candy.

(Filene's—Third Floor)

Babies' "Play-Proof" Galatea Rompers

Specially priced, but more interesting for their goodness.

Of strong galatea, cut full and made strong where the pull comes. Pocket and piped turnover collar. Striped in pink, blue and brown. 1 to 5 years..... **69c**

Seven Dozen 50c Gingham Rompers 39c

Striped pink or blue ginghams, with long-wearing, piped and scallop edging. 2 to 6 years.

$2 Bloomer Dresses, $1.45

Pink, blue, tan and brown chambray. Bloomer dresses with pique collar and cuffs, and handy pocket in belt. Separate fitted bloomers. 2 to 6 years.

(Filene's—Third Floor)

Misses' Blanket Robes

Inexpensive—cozy. Sailor collar, satin bound blanket robes, with cord. 8 to 12 years, $1.95. 14 to 18 years, $2.50.

Plaid blanket robes for $5 and $5.95. One is a mannish coat robe. A hooded blanket robe is especially good for outdoor sleeping.

(Filene's—Fourth Floor.)

The "Co-Ed" Skirt

Feminine in style, slashed or draped—of men's wear serge, well tailored with a swagger back. Navy, blue or black..... **$5 to $7.50**

(Filene's—Fourth Floor)

Man-Fashioned Coats for Misses

HAVE "SWAGGER"

Such good making that a miss takes no chances with the most inexpensive of them. Made in a men's clothes shop with the niceties of careful work that make men's coats hold their own into the second season—welted reinforced seams, shrunk linen canvas interlining, hand shaped shoulders.

Come plain or raglan sleeved, box or with three-piece belt. Chinchillas and mixtures. $15, $18.50 and $25.

Misses' $29.50 Coats, $19.75

Misses' $25 Coats, $16.75

Chinchillas, boucles, blanket mixtures, and mannish coatings. Some with fur collar. All full lined with Skinner's peau de cygne. (Filene's—Fourth Floor)

FOOT NOTE:—GIRLS AND SLIPPERS

Go pretty much together

"Peter Pan" a slipper we designed for a girl who loves to dance, and envied so by her girl friends that we named it "Peter Pan" for the dancing Spirit of Youth, and made more. Colonial tongue and buckle, long vamp to make it slender, and low Cuban Louis heel.

Bronze, patent and gun metal $4

Ballet Slippers for college and high school dancing parties, and for the wee girl's first dancing classes. Pink, blue, white and black; flat soled, ribbon laced **$2**

(Filene's—Fourth Floor)

Jap Paper Attacks American Soldier

TOKIO, Nov. 21.—The Nippu Jiji, a Japanese daily paper published here, contained an attack yesterday upon American soldiers stationed in this city. The paper charged that a certain soldier mentioned by the soldiers and first many stationed to appear on the streets.

Brigadier-General [illegible] commanding the Department [illegible] has ordered that certain straits be [illegible] of the paper, demanding [illegible] the case, and [illegible] that [illegible] as a [illegible] which [illegible] the [illegible] relations between [illegible] and Japan [illegible] cause.

SHORT AND EASY

is the way to a new home this year. You read and digest the ads of money-saving opportunities in the Sunday AMERICAN Real Estate Section

Olga Nethersole Is Awarded $32,217.32

NEW YORK, Nov. 21.—Olga Nethersole, the famous actress, was today awarded $32,217.32 in her suit against the Shubert theatrical company for the breach of contract. The amount awarded by the jury includes interest on the money she sued for as payment for a year's services.

Syracuse Man for Local Mail Berth

John T. Canfield was today appointed chief clerk of the railway mail service, New England division, with offices at the Post of building. He succeeds W. H. Lyon, who will at his own request go to the North Station. Canfield comes from Syracuse, N. Y.

Crimson and Blue to Dine Together

Memorial Hall, at Harvard, is to be opened to the ladies tomorrow before the football game. A special Harvard-Yale football dinner is to be served for the Harvard undergraduates and their guests, and the Yale men have also been invited to take advantage of the special arrangements.

During the dinner hour before the game an orchestra will give the Harvard and Yale songs from the gallery.

The regular Memorial boarders of [illegible] have a special quick lunch served for them in Sanders Theatre.

Discovers New Way to Secure Radium

LONDON, Nov. 21.—Professor Hans Sauer, Vienna, has discovered a method of extracting radium quickly and economically from carnotite ore. Hitherto, [illegible] the largest known [illegible] in the world.

ODDS ARE 10 TO 7 ON HARVARD AS FAVORITE

Continued from First Page

[illegible] there [illegible] heard of [illegible] owning [illegible] Hastings

[illegible] that [illegible] Harvard [illegible]

Few College Heads [illegible]

Try Sulphur Baths for Czarevitch

Emperor William Is Reported Worse

Ketcham Confident

Harvard Men Wondering

[illegible] of [illegible] as [illegible] the youth may [illegible] the [illegible] [illegible] [illegible]

October Brew

Same old October same cool nights. But men matt and boys make P. B. new ale. You know the essence by the taste.

P. B.

Sure cure for sleeplessness and it tones 'em in line if you want to be fat and jolly. Drink P. B. Ale.

Brewed by A. G. Van Nostrand

Bunker Hill Breweries

Established 1821. Phone 103, Charlestown, Mass.

"Oh Be Jolly!"

an ARROW Notch COLLAR

2 for 25 cents Cluett, Peabody & Co., Inc. Makers

Advertise Your Wants in the Boston American.

Sidelights on Sports

By A. H. C. MITCHELL

NOVEMBER is pre-eminently the month of baseball and from a baseball standpoint it is easily the dullest month in the year. But late year November has lifted itself to baseball. The course of Dahlen and the Lining of Robinson as manager of the Brooklyn team; the annual meeting of the American League, the doings of the Comiskey-McGraw combination of world's tourists, the annual meeting of the Federal League and the Players Federation, and finally the election of Governor Tener for president of the National League have kept interest in the national game in the foreground. In spite of the dogs on the baseball pie is another of fair looking pastry for baseball fans to feast on. This is the possibility that Governor Tener will long and not be the strong man to head the National League, but everything points the opposite way. If he accepted he will prove to be the best executive and organizer baseball ever has had at its head. I expect to see baseball flourish as never before under Tener. The success of baseball in the National League went through, although it was a big load to carry, and I predicted at the time that Governor Tener would be the best man to head baseball. Governor Tener has been a baseball fan for years, was the president of baseball organization at Yale, played baseball in the Interstate League, was president of the Pittsburg club of the National League for years, was president of the Pittsburg club of the Federal League, and was a member of the Pittsburg club of the American League. There was a deadlock and John T. Brush sprang one of the biggest surprises in the history of baseball by suggesting Governor Tener, the former "king of umpires," who was then elected to the presidency.

ONE of the best informed baseball men is authority for the statement that Governor Tener will draw a salary of $15,000 as president of the National League. He is to have absolute charge of the affairs of the league at a thousand miles of president's expenses. Years ago he himself had this same plan in mind in the event of baseball politics. But it is very safe to say that Governor Tener will not draw any salary from the league. He is one of the conditions [illegible]

THERE are many people who [illegible] lack of making [illegible] Tener president of the National League. I have people [illegible] the best thing that has happened baseball since the organization of the American League of the National League is a big step towards the amalgamation of baseball in the United States. Baseball is a big business and baseball men are as much entitled to [illegible] as any other business men. The people want baseball run on a business basis and baseball men have done much to [illegible] the baseball game of baseball. The League they have now is [illegible] and I predict that it will continue to [illegible] and [illegible] new president [illegible] of baseball.

WILBERT ROBINSON'S first move as manager of baseball [illegible] the suggestion that involves the [illegible] of Charlie Dooin to the [illegible] Robinson will be [illegible] but I would be [illegible] if I were [illegible] Dooin. I saw Bob Ewing in Toledo, the baseball club is left with two catchers, Gowdy and Wilson, and the New York State League record, and if [illegible] of the Left Wayne team of the Central League.

Hayes and West in Holyoke Go

Grover Hayes of Philadelphia, who made a good showing against Gil Gerhardt a few days ago at Westfield will be given a chance to show [illegible] against Chick West of Holyoke in a twelve round bout at the new Holyoke A. C. Holyoke. While Hayes will have experience on his side, Holyoke [illegible] West will be out to win his own [illegible] Quaker a popular [illegible]

Young Gilmer will clash with Young Edwards in the six round curtain raiser, and Joe Rivers and Joe Howell in the semi-final [illegible] Tuesday.

Verri to Race for International Title

NEW YORK, Nov. 21—Francisco Verri, the two-time champion cyclist of Italy, may be added to the three-cornered match race which is to be held at Madison Square Garden on December 5 to Friday night preceding the start of this year's six day grind.

The race is to be for the international sprinting championship of the world with Krammer representing America, Clarke, Australia, and Verchieut, France. Verri, with his partner for the six-day race, Maurice Brocco, is now on his way to New York on board the French liner, La France.

Marquard Refuses Federal League Offer

CHICAGO, Nov. 21—A dispatch from Milwaukee says that "Rube" Marquard, the New York National pitcher, has refused a berth in the Federal League, saying he expects no trouble in reaching terms with the Giants.

Dodgers After Columbus Star.

COLUMBUS, O., Nov. 21—Brooklyn is seeking a deal whereby Walter Gerber, shortstop of the Columbus Club will go to the Dodgers.

DANDRUFF ON HEAD HAIR CAME OUT

Head Itched and Burned All the Time, Rash Formed a Crust. Cuticura Soap and Ointment Cured.

R. F. D. No. 1, No. Waterford, Me.—"I had dandruff in my head for a year. My hair came out. My head itched and burned all the time. The dandruff scaled off and could be seen plainly in my hair. There was a rash on my head and it itched terribly and ran yellow matter which would form a crust and itch and burn. My hair came out in handfuls.

"I tried ——— and a number of other soaps and they did no good. I sent for a sample of Cuticura Soap and Ointment and I used them and after I used the samples up I bought a cake of Cuticura Soap and a box of Cuticura Ointment. I washed my head in Cuticura Soap and then used a little Cuticura Ointment. I was completely cured." (Signed) Miss Lucia Lord, May 10, 1913.

RINGWORMS COVERED FACE

45 Mall St., Winooski, Vt.—"My child's face was covered with red ringworms that would prick and itch and keep her from sleeping. At the time her face was all disfigured. I tried all kinds of remedies without any success. I was advised to try Cuticura Soap and Ointment and in a short time my child's face was all well." (Signed) Mrs. Laura Barber, May 26, 1913.

For more than a generation Cuticura Soap and Ointment have afforded the most economical treatment for affections of the skin and scalp that torture, itch, burn, scale and destroy sleep. Sold every where. Sample of each, with free, with 32-p. Skin Book. Address post-card: Cuticura, Dept. T, Boston."

Men who shave and shampoo with Cuticura Soap will find it best for skin and scalp.

COACHES MAY SHIFT LINEUP OF ELI TEAM

Dr William Bull, one of Yale's chief coaches, said that there might be a change in the Yale lineup against Harvard, but no decision has been reached as yet.

"What Yale's exact lineup will be it is impossible to say," declared Bull. "We are contemplating at least one shift, but this will not be decided on, probably until the men get out on the field Saturday afternoon.

Believe Yale Will Drop English Stroke

NEW HAVEN, Nov. 21—Captain T. B. Deneese of the Yale crew has returned from New York, where he held a long conference with the Yale rowing committee concerning the question of changing the coaching methods. No decision was reached, Deneese said.

This was the third conference this week; another will be held next week, at which it is expected final action will be taken. Captain Deneese declined to say what was done at the meeting today. It is generally believed at Yale, however, that English coaching methods will not be retained.

Mack Says Eli Squad Is in Proper Trim

Trainer Johnny Mack of the Yale team said that his men were as fit as a fiddle for tomorrow's battle.

"The men are in first-class trim, much better than it seemed that they could be in after last Saturday's hard game," said Johnny. "But the players were not right up to the edge when they played Princeton, and consequently they have come back fast and strong. I don't believe there will be very much to worry about regarding the condition of the men in Saturday's game."

Defender's Keel Sharper Than Usual

BRISTOL, R. I., Nov. 21—Work on the mold for the keel of the Vanderbilt syndicate cup defender candidate has advanced far enough to show that the keel will have a sharper outline than is usual in boats of her class. The mold is twenty-two feet on top, thirteen feet on the bottom and four feet high forward. The greatest weight of the keel will be forward of the center line.

McFarland Beats Alberts.

WATERBURY, Ct., Nov. 21—Packey McFarland of Chicago easily defeated Kid Alberts of New York at the Auditorium in a ten-round bout. It was Packey's bout from start to finish.

NEWTON PLAYS CAMBRIDGE FOR SCHOOL TITLE

How the Teams Line Up.

NEWTON H. S.		CAMBRIDGE L.
Chivers, l.e.		r.e., Jones
Gardiner, l.t.		r.t., Sheehan
Allen, l.g.		r.g., Johnson
Sholan, c.		c., Cowen
Brady, r.g.		l.g., Gilman
Van Tassel, r.t.		l.t., Ward
Harris, r.e.		l.e., Cohen
White, q.b.		q.b., Des
Myatt, l.h.b		r.h.b., Porter
Thompson, r.h.b		l.h.b., Kewer
Moller, f.b.		f.b., Proctor

A victory for Newton Hich in its annual game with Cambridge Latin today will give the Garden City boys the Thanksgiving School League championship.

The teams appear evenly matched on paper and indications are that the game will be close and hard fought. Newton has come to the front strong of late, it defeated Brookline decisively and is confident of a win over the Captain today.

Coach Deneen's boys possess not only a great deal of strength, but also a full knowledge of the tactics of the game. And for these reasons, coupled with the great showing they have made, a couple of the dismal exhibition with Mt. Hi they will enter the game as favorites.

This does not mean that the Cambridge Latin eleven has no chance to win. On the contrary, Newton will have to travel the limit to register a victory. Coach Dan O'Flaherty, the former Harvard star, has worked wonders with the Latin team since the kicking game, and it has improved [illegible]

Colgate Elects Captain.

HAMILTON, N. Y., Nov. 21—W. H. Swartout, '15, of Geneva, N. Y., has been elected captain of the Colgate football team for next season. Swartout played a star game this year at fullback.

Cornell Runner Is Out of Big Race

ITHACA, Nov. 21.—H. D. S. Potter, the fastest distance man at Cornell since John Paul Jones was graduated, were able to run on Saturday the Cornell cross country team which Coach John Mahler took to New York for the intercollegiate cross country race would have no doubt as to the outcome of the contest. But Potter's ankle, which went back just before the Harvard race, has failed to mend and Moakley could not take him along on the trip because he couldn't run the distance.

Therefore the Ithacans believe they have only a fighting chance against Harvard, as they had last year. Their chances, it is agreed depend on the running of men like Speelan, Frederickson, Collie and Barse, who are not considered in the first ten. Cornell is confident that Cornell will expect to make a strong claim for first honors.

Dodgers Will Start South on Feb. 2[illegible]

NEW YORK, Nov. 21—Wilbert Robinson, the new manager of the Brooklyn National League team, has announced his training plans for next season. The "rookies" will start for Augusta, Ga., on February 20, and the regulars on March 1. The team will remain in the Southern camp until May 25, and then will work its way North, playing exhibition games and arrive home on April [illegible]

Games will be played here with the New York and Philadelphia American and the Newark team of the International League. It was stated that Governor Tener of Pennsylvania, who is slated for the next president of the National League, had promised to throw out the first ball at Shibe Park next season.

The Spring exhibition is to consist of five games, on April 2, 3, 4, 5 and 6, all to be played at Ebbets Field.

More Hard Practice for Penn's Eleven

PHILADELPHIA, Nov. 21—For five minutes of hard scrimmage was given the University of Pennsylvania football squad today, the seniors and regulars tackling each other at their championship were at stake.

COAST BOXER HERE TO WIN RING HONORS

New England's leading lightweights had better look to their laurels, as Joe Neary of Los Angeles is in our midst, decked out in fresh war paint. Joseph advances the information that he is a regular, big league fighter, and he backs the part. He is a well built, supple limbed youth, and is confident that he is capable of holding his own with the best boys of his weight in this section of the country.

Neary was born in Natick, but went to California seven years ago. He started boxing in the prep school contests, and made good from the start. He then began performing over the ten-round route, and showed well, engaging in some hard battles in Southern California and New Mexico.

Neary fought a slashing ten-round tussle with "Bud" Anderson while on the Coast. He is therefore confident that he is a pretty classy performer.

Neary is under the management of Eddie Mack, and the latter declares that after he has defeated several of the lower links among the New England 133 pounders, he will be reaping on the trail of Eddie Murphy, Matty Baldwin and Gilbert Gallant.

200 Athletes Enter Intercollegiate Run

NEW YORK, Nov. 21.—More than 200 athletes have entered for the intercollegiate cross-country championship, which will be held over the Van Cortlandt Park course, next Saturday, tomorrow afternoon. There are fourteen institutions represented and followers of the sport say that Cornell, Harvard, Yale and Dartmouth have the best teams.

Michigan, the only Western college, is reported to have a fast team. Some experts say she might beat the Eastern runners in the race for the long distance running crown.

Bowley Wins Bout in Toronto Tourney

TORONTO, Nov. 21—In the annual boxing tournament here M. J. Bowley of the Boston A. A. easily won a decision over F. A. Blackedge of Riverdales. Steve Phillips, another Boston boxer, lost his head and was disqualified in the first round for hitting Price of the Riversides, while the latter man was on his knees as the result of Phillips' blow. The first bout was in the 125-pound class and the second in the 115-pound class. W. Jones of St. Charles A. C. got the decision over O'Connell of Boston in the 112-pound class.

RICHARDSON'S SPECIAL NO. 6

1-2 Lb. Good Tea.
1 Lb. Good Coffee.
1 Full Qt. Hollander XXXX Rye.
3 Qts. Stock Ale, Brewery Bottled.

99c

1 Bottle Duff Gordon Sherry
1 Bottle Oporto Port
1 Bottle Imperial Cognac
1 Qt. Stanford Club Whiskey

$1.99

3 Qts. Stock Ale, Brewery Bottled, 25c
12 Qts. Stock Ale, Brewery Bottled 99c
Packed and Shipped.

Compare Our Prices With Others

Mail Orders Promptly Filled

C. L. RICHARDSON & CO.
Established in 1875
107 BEACH STREET
HOLLANDER WINE STORES

NO MAN CAN GO OUT

with his entire family nicely dressed without feeling pride in his position as a successful family provider. On the other hand there is nothing that gives an indulgent father or husband such keen regret as inability to supply all his family's wants just when they need them.

Under our plan of family outfitting you can step in here and buy what they need any time and pay us a $1.00 a Week.

Come in and get our prices and terms on what you want.

CREDITABLE CLOTHING FOR THE ENTIRE FAMILY

Good Materials Latest Styles *Excellent Workmanship Perfect Fit*

Our showing of Fall and Winter clothing, millinery, hats, shoes and dresses for men, women, boys and girls is by far the most complete and the greatest values we have ever presented. Our reputation for extra value is in every price in this partial list:

Men's Suits 12.50 to 20.00	Women's Suits 12.50 to 25
Men's Suits 18.50 to 35.00	Women's Suits 18.50 to 50
Overcoats . 10.00 to 25.00	Women's Coats 7.50 to 35
Youths' Suits 7.50 to 25.00	Misses' Suits . . 10.00 to 25
Boys' Suits . 1.98 to 10.00	Misses' Coats, 5.00 to 18.50
Boys' O'coats 4.98 to 12.00	Misses' Dresses 3.98 to 12
Men's Hats. . 1.95 to 3.00	Millinery . . . . 2.98 to 15.50
Girls' Coats . 2.98 to 12.50	Children's Dresses 98c to 7

Shoes for Men, Women and Children in the Season's New Styles, 1.50 to 4.00

Boyle Bros.' "CREDITABLE CLOTHES" for Men are Famous

BOYLE BROS.

NO MONEY DOWN

"The Credit Department Store That Takes Good Care of Its Customers"

853 Washington St.

Our women's complete style book and price list for Fall and Winter, 1913-14, is now ready for out-of-town cash customers. We send it to you on request. OPEN EVENINGS.

"CASCARETS" IF HEADACHY, BILIOUS, SHAKY, CONSTIPATED—DIME A BO[illegible]

Furred Tongue, Bad Taste, Indigestion, Sallow Skin, and Miserable Headaches come from a torpid liver and clogged, constipated bowels, which cause your stomach to become filled with undigested food, which sours and ferments like garbage in a swill barrel. That's the first step to untold misery—foul gases, bad breath, yellow skin, mental fear, everything that is horrible and nauseating. A Cascaret tonight will straighten you out by morning—10-cent box from your druggist will keep your Liver active, Bowels clean, Stomach sweet, Head clear, and make you feel lusty for months. Don't forget the children.

CASCARETS WORK WHILE YOU SLEEP

I'm the Judge

My decision is for PFAFF'S

— every time

I KNOW it is clean and pure and honestly made.

I know what a deliciously *satisfying* drink it is, too—how *welcome* when you are thirsty.

It's a *great beer*, Men—the Beer you should always call for—and *get*—if you want the *best* there is.

My Drink

Pfaff's Beer

A glass of Pfaff's with your meals. A bottle on the table. It's a good old world of ours after all!

A case of it in your cellar. A foaming pitcher—

"BEST BREWED" became BREWED BEST"

Telephone, Main 4600

HANNAH, LUNTZ BREWERIES COMPANY 60-68 Hawley St., Boston

Why Not Get Your Share

OF THE

$4,000 in Cash

TO BE AWARDED IN

The American's Picture Puzzle Contest

SEND FOR THE BACK PICTURES AND ANSWER LISTS AND GET IN THE RACE.

Special Notice.

For the convenience of those who have missed any of the issues of the Boston American and wish to secure back numbers, they may be secured from Boston AMERICAN Picture Puzzle Department, No. 26 Winter Street, Boston, at the regular price of 1 cent per copy, or 10 cents per dozen, postage prepaid. Please send for the daily back pictures and lists for solving and answer list.

BOSTON AMERICAN

$4,000 Cash Picture Puzzle Contest

This Is Picture No. 62

THE PRIZES

Glance down the prize list and get busy right now—today, for the big $1,000 cash prize.

1st Prize. **$1,000** Cash

2nd Prize $500.00 Cash
3d Prize $250.00 Cash
4th Prize $125.00 Cash
5th Prize $100.00 Cash
6th Prize $75.00 Cash
7th Prize $50.00 Cash
8th Prize $25.00 Each
9th to 13th Prize, $10.00 Each
14th to 18th Prize, $5.00 Each

Anyone can start solving the fascinating Puzzle Pictures EIGHT NOW.

WHAT INVENTOR Does This Picture Represent?

Write Name of Inventor on Form Below

.....

.....

My Name Is.....

Address .....

Town .....State .....

Hold all answers until you have the entire set. No answers will be considered if sent in before the publication of the last picture.

YALE GRIDIRON WARRIORS DRILL IN THE STADIUM IN ORDER TO GET ACCUSTOMED TO FIELD OF BATTLE

BOSTON AMERICAN SPORTING NEWS

LONG WALK, ARDUOUS DRILL AND BLACKBOARD TALK FOR CRIMSON ON EVE OF ITS BIG STRUGGLE

Offer $10,000 on Harvard at 10-7, But Find no Takers

NEW YORK, Nov. 20.—Despite the talk of Yale having an even chance with Harvard in the big game to be played in the Stadium Saturday, the fact remains that the Crimson is at least a 10 to 7 favorite in the New York betting, and mighty few wagers have been made at even those liberal figures. Late in the days of the fine showing that the Blue made against Princeton Harvardites chimed in and backed their

Harvard men in Wall Street spread a surprise on Yale graduates by announcing [illegible] had been raised to a total of $10,000 at odds of 10 to 7. The announcement failed to produce any enthusiasm in the Yale camp, as the followers of the football were of the opinion that they ought to get at least 10 to 8.

Army Scores Twice in Two-Hour Game

WEST POINT, N. Y., Nov. 21.—In a hard driving workout lasting two hours, half of which was devoted to scrimmaging with the scrubs, the Army team scored two touchdowns and kicked one goal from placement once.

There was no let up for the men, despite the unseasonably hot weather, the coaches calling for "more speed" continuously. The men responded with a will and would up the day in good shape physical condition.

McKean was back at centre. Hodgson's place went to Hobbs, who scored one of the touchdowns on a fourth run around Britton's end for twenty-five yards. Hodge was removed over for the other score on a line smashing play.

Woodruff made one of his two tries for goals from placement. He like Hobbs is also a fourth foot kicker and is doing splendid work with this method of the Army attack.

AND NOW JEFF IS THOROUGHLY IN SYMPATHY WITH THE DOGS

By "Bud" Fisher

JEFF, WERE GOIN' TO MEXICO AS WAR CORRESPONDENTS AND THE NEWSPAPER FURNISHES US WITH TRANSPORTATION FOR ONE. NOW WE CAN BOTH GO ON THAT ONE TICKET. YOU'RE LITTLE SO I'LL GET A DOG SATCHEL AND PUT YOU IN IT AND NOBODY WILL SEE YOU
WHY DON'T YOU GET IN THE DOG GRIP?
SHUSH! YOU CAN STAND IT TILL WE GET ON THE TRAIN. THE FIRST CHANCE I GET I'LL LET YOU OUT FOR AN AIRING. NOW SHUT UP OR I'LL PUT THE FLAP DOWN AND YOU CAN'T SEE AT ALL
PORTER, MAKE UP MY BERTH PLEASE
THE PULLMAN CARS HAVE IMPROVED GREATLY LATELY. NOTHING LIKE A NICE RESTFUL SLEEP. GOOD NIGHT, JEFF
WHAT THE

HARVARD-YALE ELEVENS AWAIT GAME

BLUE DRILLS AT STADIUM; CRIMSON HIKE IN COUNTRY

By SYDE LYNES

Harvard's eleven is in seclusion at the Vesper Country Club at Tyngsboro, and they intend to keep out of range of the game of the "profanum vulgus" until Saturday morning, when they come back to Cambridge in time to dress for the game. The Yale squad, on the other hand, after a night of merriment at Woodland Park, make a sortie from their stronghold even as did Caesar of old on the Helvetians, and while the Crimson warriors are far away, the blue get a whack at the gridiron in the Stadium this morning.

After a good sized breakfast that would have done credit to anyone, a flock of Premier cars wheeled the New Haven warriors, chock full of confidence and fight, off to Soldiers' Field, where they landed about 10 o'clock and, after climbing into the blue uniforms, pranced out to the field and took a shot at the stands and gridiron.

A thousand pardons, all you pats. We note that our copy hook has a way, would seem to indicate that the eleven had indulged in a good breakfast and not lifted to give this item, for it was the men that ate heartily and not the cars.

A long signal drill was the order of the day for the left warriors with plenty of punting practice thrown in to give the backs an opportunity to become accustomed to catching the ball within the confines of the Stadium, for the high lights and sky areas of the Stadium are so entirely different from those on the other team's gridiron.

The Crimson, on the other hand, after eating a good breakfast and getting a bit of football thrown in for them to digest, took a walk over the Country Club course to keep their limbs limbered up and a fairly arduous signal drill was scheduled for the afternoon's work.

This evening they will get the backboard talk of the season, and again let us state that chalk manufacturers will feel the cockles of their heart warming at the manner in which Head Coach, Haughton will consume the chalk sticks. Not inwardly, but in scratching on the board. In addition to giving the men additional pointers on the game, this blackboard work is also provided to stimulate the nerve centres of the men. The scratching usually acts on edge the nerves of all human beings and it is figured that by the time the blackboard talk is over everyone will be ready to eat nails to say nothing of mere bull dog hide and flesh.

In the last workout in the Stadium, the Crimson eleven mines only the services of Frank O'Brien, the versatile end, who is still a little lame, showed an increased speed in charging and a quiky of attack along the forward line that cheered the supporters of the Crimson and makes them feel better about the outcome of the game tomorrow.

In the Brown game last week Harvard appeared to be lethargic in the extreme, and the charge was slow and at times slightly disorganized. The work this week has apparently eradicated any tendency to these faults, and the spirit and morale of the team seems to have improved a hundredfold. The shifting of Gilman to guard on the offence seems to make the men get together in harder, more aggressive fashion, while the reversal in the lineup on the defence, when Gilman goes to tackle and Hitchcock slides into the guard berth, strengthens the line a great deal, and undoubtedly creates the strongest line defensively that Harvard can muster this year.

The work in the Stadium was extremely light, and consisted of a long signal drill, the last chance practically to rub off the rough edges and put the machine in fighting trim. Inga took the left end position, but there is no doubt that O'Brien will be able to start the game tomorrow, the only hiss in his being kept out of the work being to spare him as much as possible.

Hardwick was at right end, while Dana held the other wing position, and the tackles were Gilman and Storer. Storer is pretty light this year but there is little question that he will give a good account of himself, for it's his last chance and there's plenty of scrap in the Crimson captain. Hitchcock and Pennock were at guard, and Trumbull, who will undoubtedly start the Yale game, was at centre.

Logan ran the eleven and will start the Yale game. His choice of plays is always quick and well rounded out. He usually shows good judgment and he is running the eleven with precision and snap that gives the team wields of confidence. The backfield was composed of Bradlee, Mahan and Brickley, all of whom begin the game tomorrow.

Not for many seasons has the Harvard squad on the eve of the big game been on the average in such good condition. Hitchcock and O'Brien are possibly not in as fine shape as might be desired, but they will be there with the punch when the whistle blows. The others are in the pink of condition, and while their physical form is fine, there is a high state of enthusiasm and "pep" in the air. Coach Haughton in the trainer's war-bed and outlined his charges.

The big parade to the Stadium to cheer the team in its last preparation before the game, certainly helped a great deal in inspiring confidence in the eleven by bringing home to them the fact that the undergraduate body is behind them as it has seldom been in years past. There were practically 4,000 of undergraduates and old grads, and the crowd assembled in the Stadium, and they paraded themselves in a manner that should make the Bulldog a full cheer between his legs if it is repeated tomorrow. There were cheers for the team and each separate member, the subs and [illegible] and team, which incidentally are in training as well as the regulars, and a long signal drill was put on. [illegible] Then the men marched back to the Square.

Yale's signal work will be in charge of the quarterback, Logan, this afternoon, and while several plays [illegible] be kept for Harvard's opponents that may be lurking in hidden corners.

Yale Much Better Balanced Eleven, Says 'Hobey' Baker

NEW YORK, Nov. 21.—Questioned as to the relative strength of the Harvard and Yale elevens, "Hobey" Baker, captain of the Princeton team, said:

"I consider the Yale team a much better balanced organization. Of course, as a whole, the Harvard backfield is superior to Yale's backs, but in Wilson Yale has a better back than any of the Harvard men.

"In any event, the two teams should be well matched and will play a game which a field goal will decide."

Fenno to Have Fast Basketball Five

After a year's absence from basketball circles, the Fenno Five will this year place a team on the floor which will endeavor to uphold the reputation of the former Fenno teams both in games won and clean playing. The year the team will be registered and desires games with the fastest registered and Y. M. C. A. teams in the State. They would like to hear from Newton, Brighton, Boston Lynn, Reading, Gloucester, Needham, Fox Park, Franklin, Cunningham Gym, Hyde Park, Plymouth, Bridgewater and others in this class.

The boys will undoubtedly represent the Roxbury Y. M. C. A., as they are at present working out at that gym. Among the players available this season are Owen a "chief" Hoddertzen, "Bill" Jones under "Tommy" Mendes, Ed Rason [illegible] Cormier and "Lonie" Foster all of the 1911 team; Fleming who played centre in 1906, "Bill" Karlson of last year's St. Alphonsus Association, and "Billy" Moran of the 1912 Boylston Five. Any manager desiring a good attraction may arrange for a game by addressing Frank W. Johnson, Mattapan.

Sophomore to Lead Williams Next Year

WILLIAMSTOWN, Nov. 21. Phillips M. Payson of Portland, Me., has been elected captain of the Williams football team for next year. The election came as a great surprise, Payson is a member of the sophomore class.

SPECIAL CAR SERVICE FOR HARVARD GAME

The Boston Elevated Railway Company will provide special service for the football game by running trains in the Cambridge subway from the Park street station to the Stadium station.

Beginning at 12 noon up to 2 p. m. trains will be run in the Cambridge subway on a frequency of two minutes or less.

Passengers may enter the Cambridge subway through any of the five entrances to either the Tremont street subway or the one subway at the Park street station.

Harvard square viaduct cars may be taken at any station in the most street subway.

Extra service will be run from Brookline Village to Allston, commencing at 12 40 and continuing until 1 40 p. m. about every four minutes, from Central Square of the Stadium via Western avenue, commencing at 12 30 and [illegible] three or four minutes to 1 50 p. m. from Dudley street station over the Cambridge subway at the Park street station.

Extra cars for the team and each separate member the subs and [illegible] and team, which incidentally are in training as well as the regulars, and a long signal drill was put on. [illegible] Then the men marched back to the Square.

Yale's signal work will be in charge of the quarterback, Logan, this afternoon, and while several plays [illegible] be kept for Harvard's opponents that may be lurking in hidden corners.

Extra cars will be run from Harvard square to the Stadium [illegible] each of the same routes in the direction with the same frequency as stated.

In addition to the special [illegible] above cited regular service [illegible] maintained on all other Harvard surface lines.

Protest Negro in Football.

PITTSBURG, Kan., Nov. 21.—A protest against the [illegible] of negro football player with the Western College eleven, scheduled for the Thanksgiving day game against the Baptists, Normal [illegible] will be made by officials of the latter.

Germany May Enter Cup Challenger

[illegible] Nov. 21.—[illegible] Germany has entered a challenger for the America's Cup [illegible] Kaiser's yacht Meteor [illegible] Duke of York [illegible] Victoria [illegible] now being built by Max Oertz of Hamburg and it was said when she was launched [illegible] that she was a challenger [illegible] the America's Cup with a better chance [illegible] the same holder.

Offer Chip $20,000 for Three Bouts

PITTSBURGH, Pa., Nov. 21.—George Chip, the local middleweight who will meet Tim O'Neil in Racine, Wis., Monday, has received an offer of $20,000 to go to Paris and engage in three fights.

Kramer Goes West to Father's Funeral

[illegible] ORANGE, N. J., Nov. 21.—If [illegible] son of the great [illegible] Frank J. Kramer, the national [illegible] champion, were required [illegible] Reed [illegible] ters and messages sent to his home [illegible] Gordon Cole, father Dewey [illegible] Kramer at Evanston [illegible], on Monday [illegible] Kramer would furnish [illegible] testimony.

[illegible] Kramer returned only a short time [illegible] ago to his parents and had [illegible] to train for his engagements at Madison Square Garden and in the Pacific [illegible] which he was called back to Indiana.

Packey Britton Matched.

MILWAUKEE, Nov. 21.—Packey McFarland of Chicago and Jack Britton of New York have accepted terms for a [illegible] contest in Milwaukee [illegible]

Levinsky Knocks Out Hagen in Seventh

[illegible] NEW YORK, Nov. 21.—[illegible] Levinsky [illegible] to the [illegible] and [illegible] who knocked [illegible] Hagen [illegible] Levinsky [illegible] Hagen [illegible] seventh [illegible]

Men's Shop

Filene's

Following the game

With a PAIR OF PRECIOUS PASTEBOARDS safety-pinned inside your coat—

With a WARM STEAMER RUG over your arm—

With—yes that's so. HOW ABOUT FIXIN'S?

Gloves, hats, ties, shoes, warm underwear, sox?

Here's a SOCIABLE KIND of store just waiting to GET ACQUAINTED!

So willing to do so that we're making these FRIENDMAKING CONCESSIONS.

Come on in before the game!

A Get-Acquainted Special

Men's $6.50 and $7.50 Sweater Coats $3.95

Shaker knit worsted coat sweaters with roll collar. Maroon, navy, white. All sizes.

Saturday Only! [illegible] STREET FLOOR

Holeproof Hose

MEN—WOMEN—CHILDREN

Every box guaranteed for 6 months. We are sole agents.

Men's $1.50 to $3
Women's $2 & $3
Children's $2
Box 6 prs.

TALBOT CO. 385-403 Washington St.

SOLE AGENTS

American League Whiskey

"A HIT EVERY TIME"

Sold Everywhere

SPECIAL—SATURDAY ONLY

3 Large Bottles Sterling Ale . . 25c

Not Over Three to a Customer

No Mail or Express Orders Filled

Best Brands of Wines and Liquors

Mackey & Burke, 88 ESSEX STREET

BRETTON
A new White Satin Striped Madras Collar higher than the popular Berkley, Unmatched for beauty and comfort.
¼ inch
Ide Silver Collars
2 for 25c
over express good taste and appropriateness. They interpret the preference of the best dressed men of two continents.
Perfect fitting—easy to put on and take off.
Have Linocord Unbreakable Buttonholes—in no other make.
GEO. P. IDE & CO., Makers, TROY, N. Y.
Creators of Smart Styles in Collars and Shirts
"Doesn't Spread Apart at the Top"

WHAT "TRIS" SPEAKER THINKS OF "PLAY BALL"

The Most Fascinating Baseball Game Ever Invented.

"Your game is certainly a winner and has me going. There is something doing in 'Play Ball' every minute, and I have passed many enjoyable hours playing it with my team mates, who are all as enthusiastic over it as I am. It sure is some game.

"Cordially yours,
"Tris" Speaker."

"Play Ball" is the Hit of the Season

For sale at all department stores, at your local toy shop, or direct from us on receipt of $1.00.

NATIONAL GAMES CO., Inc. 7 Doane St., Boston, Mass.

UNCALLED-FOR OVERCOATS

$6 $7 $8

MITCHELL THE TAILOR

277-279 Washington St.

2 DOORS FROM SCHOOL ST.

Krazy Kat

Copyright, 1913, by International News Service

Strike Tub!

THIS CLOCK JUST STRUCK ONE, IGNATZ
YOU ARE VERY WRONG KRAZY
BUT IGNATZ DEAR SOULS, IT DID
HOW COULD IT STRIKE ONE WHEN IT'S NOW TWELVE O'CLOCK?
BECAUSE I'M THE ONE IT STRUCK — MR B PUPP THREW IT
COME BECK IGNATZ AND TELL ME, IS THAT STRIKE TWO OR IS IT ONLY ANOTHER ONE STRIKE-?

The Kandy Kat Tomorrow

Silk Hat Harry's Divorce Suit

Copyright, 1913, by International News Service

MORNIN' JUDGE - GEE SPACE IS LIMITED NOW AIN'T IT - I GOTTA LEAN OVER TO GET INTO THE PICTURE AT ALL - AND BESIDES I GOTTA PRISONER OUTSIDE WHO CAN'T COME IN AT ALL
CAN I COME IN?
I CAUGHT HIM WITH THE GOODS TOO - BUT I CAN'T BRING HIM IN -
WE ARE A BIT CROWDED - BUT
I SAY I GOT HIM WITH THE GOODS TOO - WHAT'LL I DO?
WHY CAN'T YOU BRING HIM IN?
HE'S GOT A GIRAFFE
THANKS FOR THE LOBSTER

The Dingbat Family

Copyright, 1913, by International News Service

AT LAST I AM A FREE WOMAN! AT LAST THE SHACKLES OF SERF-DOM HAVE FALLEN FROM ME. I AM A MILITANT SUFFRAGETTE
SUFFRAGETTE MEETING
COME AGAIN MRS DINGBAT
DINKY-DI! OH DINKY-DI! COME HERE TO ONCE
YES MY TURKLE-DOVE I HASTEN
DENNIS DINGBAT LOOK WELL UPON ME, AND BEHOLD IN ME ONE WHO USED TO BE A TOILER AND MOILER A MERE BOND-WOMAN BUT WHO AIN'T NO MORE. I AM NOW A SUFFRAGETTE A MILITANT BELLIGERANT SUFFRAGETTE - THAT'S WHAT I AM !!!
SPINELESS JELLY FISH !! HOW CAN I BE A "MILITANT" WHEN HE WON'T GIVE ME A FIGHT
HOORDAR !! HOOCH-ROAR !! THAT'S THE EYE, AINNIE OLE GAL THAT'S THE EYE, I'M WID YA !!

Shh! Shh! Lookowt!

Jauntless Durham of the U. S. A.

Copyright, 1913, by International News Service

KATRINA, AS MAYOR OF THIS TOWN, I MUST ATTEND THE HORSE SHOW. YOU CAN SIT IN A BOX. DID YOU EVER STUDY A HORSE SHOW?
DURHAM, YOU ARE MY HERO
THE FIRST PRIZE GOES TO "CHIFFON" THE SECOND TO "CREPE DE CHINE" THE THIRD TO "VELOURS"
MRS. VANDERBUILD HAS GOT TO STOP FEEDING THAT HOSS CHOCOLATE OR I GO BACK TO HOOSICK FALLS!
NOW THAT DRESS IS THE MAIN FEATURE OF A HORSE SHOW, LET THE MODISTES MAKE THE HORSE ENTRIES AND GIVE NAMES ACCORDINGLY
PETE SEWARD OF HOOSICK FALLS, WHO KNOWS MORE ABOUT HORSES AND LESS ABOUT CLOTHES THAN ANYBODY AT THE HORSE SHOW
THEY ARE BUSIER THAN A BARBER SHOP ON SATURDAY NIGHT
NEXT!
THERE'S CLASS IN EVERY PROFESSION!
ONLY THE BEAU BRUMMELS OF THE HAY AND FEED BUSINESS ARE ALLOWED TO DELIVER TO THE HORSE SHOW, IT'S THE EVENT OF THE SEASON IN THE HAY INDUSTRY
HERSHFIELD
CURSES! I MUST GO TO THE HORSE SHOW AND FOIL MAYOR DURHAM AND GIVE HIM THE HORSE LAUGH!
"BLACK BEAUTY" -TOMORROW-

Scoundrels at the Horse Show

Polly and Her Pals

Copyright, 1913, by International News Service

I HOPE YOUR HEARING AIN'T LEFT YOU FER LONG, AUNT MAGGIE.
LOUDER PLEASE!
I SEZ I HOPE YOU'LL GIT BETTER SOON I SEZ!
SAY! IF YOU'RE GONNA SAY SOMETHING, HURRY UP AND SAY IT! I CAN'T HOLD THIS THING TO ME EAR ALL DAY!
CHOW! CHOW! CHOW!
OH! I WASN'T DYING TO TALK TO YOU, I WAS ONLY TRYIN' TO BE NICE TO YOU, YOU OLE HEN!
WHADDYE MEAN, HEN?
CLIFF TERRETT

Hens Are Valuable at That

Us Boys

Registered United States Patent Office

HELLO SKINNY DEAH, WHERE'S YOUR UNCLE?
HOME, EITHER CRYIN' EATIN' OR SLEEPIN' - IF HE AIN'T DOIN' ONE, HE'S ALWAYS DOIN' THE OTHER!
OH, THEN YOU CAN MIND MARY FOR ME A FEW HOURS. I'M GOING TO SEWING CLUB - WE ARE GOING TO HAVE A CROCHET TOURNAMENT TO-DAY: GOO-BI.
GOSH, I CAN'T DO THAT, I, I, I, -
OH, WELL, I'M ALWAYS THE GOAT - I GUESS THAT'S WHAT THEY MADE ME FOR - COME ON MARY!
SKINNY MAKES US SO MAD SOMETIMES HE NEVER THINKS TO TURN AROUND AND LOOK IN BACK OF HIM NOW JUST WATCH HIM!
NOW, WHERE DID SHE DISAPPEAR AT I WONDER?
BY GOLLY, HE FOOLED US. HE DID - TURN AROUND BUT -
THAT'S ALL THE GOOD IT DID HIM, HAR, HAR, HAR. HEE-HEE-HEE!
I DON'T CARE IF SHE IS LOST, IT AIN'T MY FAULT I'M GOIN' HOME!
TOM McNAMARA

Skinny's a Awful Boob

SHANER'S GOOGLY DEPT
WELL KNOWN SAYINGS ILLUSTRATED BY S.S.
MEN ARE ALL ALIKE!
Answer to yesterday's
WHEN IS CORN NOT CORN?
WHEN IT'S ACORN!
GUESS THAT'LL HOLD YA FOR A WHILE!
DON'T GET SORE NOW.
Here's one for To-day
FROM JENNY WREN - RIDGEWOOD, U. S. A.
WHAT HOLDS WATER, BUT IS FULLA HOLES?
ANSWER TO-MORROW

Skinny's a Awful Boob

When Women Pray, "Lead Us Not Into Temptation," They Mean Dry Goods Stores

THE AMERICAN'S MAGAZINE PAGE

EVERYBODY'S COOK BOOK

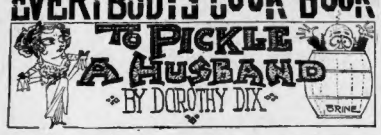

A DISH much in favor in many households is pickled husband, which may be served at any meal, although the majority of wives seem to relish it as a relish late at night, just before going to sleep.

Almost any kind of a husband may be pickled by a wife who is a real industrious trouble hunter and conscientious about doing her full duty about bossing her family and looking carefully after its ways.

The best husbands to pickle, however, are the good-natured, easy-going sort (genus rounder), although there is a small, meek variety (genus henpecks) that have a very fine flavor also, and are much easier to pickle.

To prepare this delicious condiment to a married life first select your husband. Pay especial attention to this, for some husbands can't be pickled at all, and when you try to pickle them they run all over the place and make an awful mess. Therefore be very careful on this point, for to the great majority of women the domestic mess would be fat and tasteless except for the unfailing supply of pickled husband they always keep in the cupboard.

Select then, if it be possible, a nice, fat, juicy, thin-skinned husband who is fond of gayety and has many friends. If he thinks he knows how to play cards so much the better. Smell his breath, and if it has an odor that resembles an old pipe and a glass of stale beer you may be sure that you have found a luscious specimen for pickling.

If you cannot get this kind of a husband, almost any sort of a busy, hard working husband of the species American is Boobis will do, but pains must be taken to avoid husbands with square jaws and pale blue eyes, especially if the features are accompanied by red hair, as this species defy the most heartfelt efforts of any wife to pickle them.

Having secured your husband, take him home and begin the pickling process at once. Salting him down in brine, in order to melt down any backbone he may happen to have, and to make him into a perfect mesh of acquiescence. It has been proven by millions of housewives, who have tried it, that nothing so completely takes the stamina and fight out of a man as tears.

So begin with the process of disintegration on your husband by weeping over him. Turn the domestic hydrant on him morning, noon and night. Weep over him because you can't have this, and you can't have that. Weep when the sun is sulky; weep when your new dress doesn't fit; weep when he comes home ten minutes late to dinner; weep when his mother comes to see you; weep when he won't take you to the theatre; burst into perfect floods of tears if he dares to criticise anything you do or say, or that your mother does or says. Keep the water spout going continuously until the whole atmosphere of your home is so damp and foggy and sticky that it will give anybody rheumatism of the heart and sciatica of the disposition.

Persist in the salt water treatment until you perceive that your husband is getting web-footed, so that he is afraid to make a move lest he should inadvertently step on some of your precious little feelings, and so precipitate another downpour. You can also perceive when he is becoming sufficiently gelatinous to pickle by sticking the pitchfork into him now and then. If he answers back he needs another barrel of tears poured over him, but if he returns no back talk he is in fit condition to proceed with the further processes of pickling.

Then prick him all over with a sharp tongue. Make the gashes as deep as you can by saying all the things that will cut him to the quick, to bar. Some women hold that the best way to do this is by taunting a man with his failures, and telling him how much better some other man provides for his family than he does, and how Mrs. Jones' wife has a limousine and diamonds, while they have to ride on the street car and use safety pins for ornaments.

Other women contend that the best way to gash a husband with a tongue is to hold forth upon his weaknesses, and to rip him up the back, and slash him crosswise about the time he came home after he had made a night with the boys, or the poker game in which he lost fifty dollars, or the old friend he lent some money to who never repaid him.

Undoubtedly both of these plans are excellent, but the great majority of wives content themselves with mere superficial tongue pricks, technically known as nagging, about the ten thousand little things of everyday life, and this is probably the best method of all, because it is so thorough and does not leave a single particle of the cuticle of a husband that has not been sacrificed.

Having reduced the husband to a pulp by soaking him in brine, and having thoroughly pricked him with a sharp tongue, now souse him in a mixture made as follows:

Take five gallons of the vinegar of temper, the more acid the better, a quart of the salt of jealousy, a half pound of the paprica of spite. Two ounces of the seeds of doubt, and spice it up to taste with suspicion, insinuations and recriminations; throw in enough selfishness to color it all a dark bilious green, and stew the husband in this brew for some twenty or thirty years, at the end of which time he will be found to be as sour as any wife could wish.

Pickled husband is strictly a family dish, though occasionally it is served up for company. Its chief use, however, is as a nightcap for women. Many wives are so addicted to it that they could not go to sleep unless they had partaken of a large slice of it just before they go to bed.

If these directions for making pickled husband are not sufficiently explicit, brides may obtain further information by observing the methods of almost any married woman of their acquaintance.

Beauty and "the Green Monster"

Don't Be Jealous if You Want to Be Beautiful, Says Dorothy Jardon

By MAUDE MILLER

THERE is a girl on the stage who is so attractive that the attraction of one particular feature does not stand out, but is merged into one alluring whole. She is so wonderful that with her first appearance on the stage a current of electricity runs like fire through the audience. And when you ask yourself what there is about her after you have had time to somewhat collect your senses, you are nowhere nearer solving the problem then you were before. Beauty is there, but you have perhaps seen beautiful women before without her strange attraction.

HER SECRET

This is exactly how Miss Dorothy Jardon impressed me, and when I asked her what she did to bewitch people she told me that it was something she would like to share with every one, because it was in very truth a beauty secret that every one could use.

Miss Dorothy Jardon

"If I am attractive to people it is because I have gained personality through not being jealous. Jealousy is the bugbear of the American women. I have never seen anything like the way that they allow it to play upon their nerves and perhaps to bring a storm of tears in its wake. Tears wash away more than a heartache, so don't indulge if you want to fight off Father Time.

"In the first place jealousy, lodged in the human breast and allowed full sway, preys upon the whole nervous system. And when the nerves are all unstrung, the digestive system comes in for a general upsetting. The stomach is affected, the appetite goes, and the energy that should be expended upon the cares and problems of everyday life is absolutely given over to the green-eyed monster. So much for this part of beauty's undoing.

GIVES HER COLDS

"A woman who is subject to fits of jealousy is constantly exposing herself to colds. Every jealous fit overheats the blood and is therefore very weakening. And as for facial characteristics. Watch the jealous woman and see her trouble in her eyes, which are cold, hard and restless, not tender and alluring as a woman's eyes should be. Watch the expression of her mouth and the deeded lines in her face and ask yourself if she can be attractive to anyone. Her women friends know her failing and laugh at her behind her back because she lets it dominate her. And as for being attractive to men, she has made this forever impossible. A woman must appeal to a man through another woman, or not at all!

"And so we must all fight against this jealousy, which is a universal failing. Some of us succumb to it easily, some only for real cause, and some, not at all, for it affects every one differently. But fight against it we must, if we wish to establish a beauty record of any kind among American women."

THE FAMILY CUPBOARD

A Thrilling Story of High Society Life in New York, Adapted from Owen Davis' Dramatic Success

TODAY'S INSTALMENT

(Novelized by)

Owen Davis

(From Owen Davis' play now being presented in New York by William A. Brady—Copyright, 1910, by International News Service.)

SHE would not be forgotten while blood called to blood, while Nature had her way with a man and his first-born son. Kitty May made her little plea for recognition as a sufferer in the tragedy—but as the cause thereof. Her voice was plaintive and sweet—she took a maiden's part. Injured innocence was still her cue in this travesty she had prepared.

"You love him—in spite of what he did. I know. I loved him in spite of what he did—to me!"

So Kitty strove with the tale of her own "wrongs" to counteract the wrong of that blow from son to father.

"Don't! Don't!" moaned Kenneth.

With a strength that can endure a man—with the strength that has learned through its own weakness to understand all weakness, Charles Nelson spoke to the boy whose blow had left a scarlet hot face.

Father to son—man to man he spoke. But the supreme quality in his voice was the loving patience a strong man must feel for a child who suffers through mistakes he could not have misguided.

"Kenneth, do you care to come with me?"

The boy lifted his miserable, stained head.

"No—I can't. But I—I'm sorry I did that."

The boy raised his burning eyes; then he groped upward with one hand. Charles Nelson took that hand stretching toward him half in fear, half in scorn. He clasped it firmly—so that some of his strength and understanding passed from his strong, warm palm to the boy's clammy hand. The mark of the blow was paling, but the spirit-broken creature might have had a different offering to [illegible] and old; the blow from son to father had caused its way in his gold—had cost him dear. The deep was the suffering caused by his own mistakes of the years gone by.

Still holding his trembling boy's hand, he spoke to his son:

"The day will come when both you and I will be brave enough to be glad you did—that. That blow is going to give me back my son. It is going to open your eyes and make you give up this life and this woman."

He moved his head on Kenneth's hand. The boy staggered to his feet and, still swaying for a moment in weakness, reached out his way with a man and his first-born son.

BUSINESS AND FINANCIAL NEWS

EDITED BY EXPERTS

Latest in Today's Stock Markets

By W. H. ROSS, Financial Editor.

Stocks were stronger on the whole this afternoon than at the opening, but this improvement was more marked in New York than in this city. In Boston soon after midday Boston & Maine was off 1½ and New Haven ⅝, while United Fruit had declined 1¼. Alaska Gold had receded ⅝, to 18⅝, and Butte & Superior, which had been quite active, was 1⅜ lower. Calumet & Arizona was down a point. American Telephone was in the shade higher, and Granby and Lake showed fractional gains.

At that period in New York Lehigh Valley was up 1⅜, and fractional advances had been attained by Canadian Pacific, Northern Pacific, Southern Pacific, Union Pacific, Reading, American Can and Steel. Chesapeake & Ohio was off 1, Kennecott preferred ¾ and New Haven 1¼. Amalgamated had declined ⅝, and American Smelting ½. Erie had shaded.

No Change in Market Conditions.

There was no change in market conditions when business began this morning being quiescent, and the trend uncertain. Most active issues yielded a little, the recession being due more to dullness than to pressure. There continued to be an absence of liquidation, but at the same time there was no investment buying to speak of. Professionals had about abandoned the attempt to galvanize the market unaided.

Although there was more business at the start and throughout the morning than for several days, the market was about as sluggish as ever. Prices fluctuated by fractions of small caliber and the tone was listless rather than weak. There were reports of foreign price concessions by electrolytic sellers in London, where warrants slumped, and this made copper stocks a weak group in New York. The marked decline in Rimely preferred was attributed to unsatisfactory earnings. After it was guaranteed sufficient working capital the company has had to contend against difficulties engendered by a contraction of the country's trade.

Americans Neglected Abroad.

There was not much speculation in house securities in Europe, and markets and American were among the foreign stocks neglected abroad. In London most all were lower at the close, Erie, Pennsylvania, Reading and Union Pacific were higher there. It was said in New York that there was accumulation on this side of Union Pacific and Reading by strong houses, the alleged purpose of Amalgamated by "inside interests" did not elevate its price.

One dispatch from that market said: The market tone was influenced to a great extent by the unexpectedly large borrowing demand after the close yesterday. Commission houses had buying orders, but in most cases these were at limits which could not be executed because of the moderate price movement.

St. Louis and Frisco Relations.

There was a great deal of talk in trading circles about the scandalous revelations in connection with St. Louis and San Francisco and the consensus of opinion was that what is being made public will not strengthen roads in place for an advance in freight rates. It is feared the public and commissions will think that methods of management in making large personal profits are a factor as well as the increased cost of operating roads. The selling of New Haven, which declined sharply, was due to a belief that the dividend rate will be reduced. There was free selling of Alaska Gold which went below 19. Its decline was the most interesting feature of the Boston market.

The government issued a cotton ginning report indicating that this year's crop would be the second largest ever raised. Prior to November 14 and from this season's growth 10,434,387 bales were ginned. This should have been a bull factor for stocks, but it had little bearing upon prices.

Price Range Worked Higher.

At the end of an hour prices were irregular, but the tone improved in the last half of the morning and later. By afternoon most railroads were higher in New York and Steel showed a trifling gain. Reports from the Steel manufacturing centres reiterated reports that business is slackening. There was nothing in the Mexican situation which altered the general situation. Uncertainty as to what will happen there continued to restrict commitments.

The money market was unchanged, call rates being 3 per cent. or less, and there was no alteration in quotations for time money. Known movements for the week indicate a gain in cash by New York banks of $5,829,347. The banks gained $8,849,240 from the interior and lost $3,625,000 upon sub-treasury operations, not including the $100,000 taken from the latter for shipment to Canada.

Financial News in Brief.

At the morning call in the London copper warrants market about 4s 9d, 6d. and futures 15s. At the close spot was 7s 6d and futures 5s lower. Sales were 500 tons of spot and 1,500 of futures.

It is said the government has information that efforts of President Elliot to reorganize the Boston & Maine and Amalgamated by "inside interests" did not elevate its price.

New tariff law higher there. It was said in New York that there was accumulation on this side of Union Pacific and Reading by strong houses. The alleged purpose of Amalgamated by "inside interests" did not elevate its price.

The decrease for four months was $87,164. October operating revenue decreased $70,262, while total operating expenses increased $611,498.

BOSTON STOCKS.

Following is the range of prices to 1:30 for leading Boston stocks:

RAILROADS.

	High.	Low.	1:30
Boston Elevated ...	89	89	89
Boston & Maine ...	52	50⅜	50½
N. Y., N. H. & H. ...	77	77	77⅛

MINING STOCKS.

Adventure	1¼	1⅛	1¼
Bonanza	6⅝	4⅞	6⅝
Calumet & Arizona	81¾	80¾	81¾
Calumet & Hecla...	401	400	401
Copper Range ...	53⅜	53¼	53⅜
Granby	69¼	68⅜	69
Greene-Cananea ...	29¾	29⅝	29½
Mass	2	2	2
Mayflower	8	8	8
Mohawk	60	60	60
North Butte	23¼	23⅛	23¼
Old Colony	4⅜	4	4⅜
Old Dominion ...	48	48	48
Osceola	72	72	72
Quincy	55	55	55
Shannon	6⅝	6⅝	6⅝
Superior	22	22	22
Trinity	4	4	4
Utah Copper	47⅜	47⅜	47⅜
Victoria	1⅜	1⅜	1⅜
Wolverine	41	41	41

LAND COMPANIES.

East Boston	10⅝	10⅜	10⅜

TELEPHONES.

American	118⅝	118¼	118⅝
New England ...	133	133	133

MISCELLANEOUS.

Mass. Gas	91⅝	91½	91⅝
United Fruit...	156	154	154
United Shoe Mach.	47⅝	47⅜	47⅜

UNLISTED SECURITIES

Alaska Gold	19¼	18⅜	18⅞
Amalgamated ...	69	68⅛	68⅝
Am. Woolen pf....	75⅝	75¼	75¼
Algomah	1 3-16	1⅛	1 3-16
Balaklava	4¼	4⅛	4¼
Boston Consol. ...	66	64	66
Butte & Superior	20¼	18⅜	19⅜
Cactus	57	57	57
East Butte	10	10	10
Indiana	4	4	4
Inspiration	13⅝	13⅜	13⅝
Kerr Lake	4 3-16	4⅛	4¼
Keweenaw	2	2	2
Lake Copper	5¼	5	5⅛
New Haven rts	92c	88c	88c
North Lake	6c	6c	6c
Pond Creek	17⅛	17⅛	17⅛
Rimely Consolidated	17⅞	17⅞	17⅞
Shattuck Arizona .	26½	26	26
Superior Boston ...	2⅜	2⅜	2⅜

QUALIFIED LIST.

	High.	Low.	11:45
Bay State Gas	17c	17c	17c
Chanera	1⅜	1 3-16	1⅜
Crown Reserve	1 1-16	1⅛	1⅛
Davis Daly	1	1	1
McKinley	1⅜	1 3-16	1⅜
Mexican Metals	35c	30c	30c
Seneca Copper	1⅝	1⅝	1⅝

UNQUALIFIED LIST.

New. Douglas	1⅜	1⅛	1⅜

U. S. Smelting pf. 47 46⅞ 47
Utah-Apex 1⅝ 1⅝ 1⅝

NEW YORK STOCKS.

Following is the range of prices to 1:30 for leading New York stocks:

RAILROADS.

Atch., T. & S. F..	92⅜	92	92⅛
Brooklyn Rapid Tr.	87½	86⅝	87⅜
Canadian Pac	224	223¼	223⅞
Ches. & Ohio.....	65¼	64⅝	65
Chic., M. & St. P..	98⅝	98¼	98⅝
Erie	26	25⅝	25⅞
Erie 1st pf.....	40	40	40
Gt. North. pf....	123	123	123
Int Metropol.....	18⅜	18⅛	18⅜
Lehigh Valley	146½	145⅝	146¼
Missouri Pac.....	25⅜	25¼	25⅜
N. Y. C. & Hrd....	95¾	95¼	95¾
N. Y., N. H. & H.	77⅞	77	77
Norfolk & West....	103½	103¼	103⅜
Northern Pac.....	108⅝	108¼	108⅜
Pennsylvania	108⅞	108⅜	108⅝
Reading	163⅜	162⅝	163⅛
Southern Pac.....	86⅛	85⅝	86
Southern Ry.....	24⅜	24¼	24⅜
Union Pac.....	150⅛	149¾	149⅞
Union Pacific pf..	91⅝	91¼	91⅜
Wabash pf.....	19⅜	19⅛	19⅜

INDUSTRIALS AND MISCELLANEOUS

Amal. Copper	69⅝	68⅝	68⅝
Am. Can	18⅛	17⅝	18⅛
Am. Tel. & Tel....	118⅛	118¼	118⅛
Alaska Gold	19⅛	18⅝	19
Am. Beet Sug....	62	61¾	62
Am. Can.....	28⅝	27¾	27⅞
Am. Can pf.....	90	90	90
Central Leather....	24⅝	24	24⅜
Anaconda Cop.....	33½	32⅝	33⅛
Am. Cot. Oil.....	27	27	27
Chino	38	37⅜	38
Cal. Petroleum....	24⅝	24⅛	24⅜
Gen. Electric.....	140⅞	138½	139
Mex. Petroleum....	118⅝	117⅝	118
People's Gas.....	118⅝	118	118
Ruseby pf	34	34	34
U. S. Rubber.....	69⅝	68¾	69⅝
U. S. Steel.....	55⅝	54¾	54⅞
U. S. Steel pf....	105½	105	105⅛
Utah Copper	47⅝	47¼	47⅜
West. El. & Mfg..	64	63⅝	63⅞

BOSTON CURB.

Following is the range of prices to 11:15 for leading Curb stocks:

QUALIFIED LIST.

	High.	Low.	11:15
Bay State Gas	17c	17c	17c
Chanera	1⅜	1 3-16	1⅜
Crown Reserve	1 1-16	1⅛	1⅛
Davis Daly	1	1	1
McKinley	1⅜	1 3-16	1⅜
Mexican Metals	35c	30c	30c
Seneca Copper	1⅝	1⅝	1⅝

UNQUALIFIED LIST.

New. Douglas	1⅜	1⅛	1⅜

FACT AND COMMENT IN FINANCE AND BUSINESS

By B. C. FORBES, Business Editor.

Are there bodies of rich knaves too big to pass inside prison doors?

That is a question ordinary folks cannot help asking. And another question they are beginning to ask is:

How long can corporation officials go on robbing the public without being punished AFTER BEING CONVICTED?

* * *

To merely fine a corporation does not inconvenience the guilty individuals in the least—the stockholders, entirely innocent parties, have to put their hands into their pockets for the fine. The swindlers go free.

* * *

Just read these extracts from the Associated Press report of yesterday's proceedings at St. Louis.

ST. LOUIS, Nov. 20.—The story of how the St. Louis and San Francisco (Frisco Railroad) was aided toward a receivership by the "dream of empire" of its chief executive by the purchasing of "feeder" lines from syndicates in which Frisco officers were at the same time buyers and sellers, and by general extravagance at the expense of the stockholders, was exhumed here when the Interstate Commerce Commission opened the third day of its hearing.

The amount of syndicate profits through the promotion of subsidiary lines and their sale to the railroad was brought today to $7,403,000.

Then what do you think of this news item printed a few days ago? McDERMOTT FINDS FOR WATER MILK.

The McDermott Dairy Company, which has a plain office in West Forty-second street, New York, and numerous branches, has found $1,000 in special sessions yesterday for offering adulterated milk for sale.

Health Inspector M. J. Vrialing testified he found milk on the company's route adulterated with water on three occasions.

Can you name any meaner form of robbery than that? Think of it; selling water to poor people at five or eight cents a quart. Thus, instead of babes being given milk, as their parents believe, they are being treated to a supply of water. A noble enough thing to incorporate under! What cared the company if its cheating of babes, if its substitution of water for milk, if its wholesale starvation of hundreds of infants, helpless, defenceless, speechless mites?

But, of course, nobody want to jail for this murderous conduct. Oh, no. Do you see it was not a penniless peddler or poverty-stricken retailer that was guilty? Let a starving family steal a loaf of bread and how promptly he will be thrown into prison. There is no ceremony, no consideration, no sympathy, in that case. It is jail, and jail quickly.

* * *

But the milk company, though convicted of as despicable a species of theft as can be conceived, since it tended to kill infants, was merely fined $1,000. It would not take many gallons of water at 7 or 8 cents a quart to pay that paltry punishment and leave a big profit for the robbers.

* * *

Is it not a crying shame that guilt in all such cases—in all corporation cases—is not brought home to INDIVIDUALS, and the individuals placed where they belong, behind prison bars?

* * *

The revelations of graft in the Frisco will astonish no one conversant with the history of the road, and of those who became rich through their association with it. The American discussed in very, very plain terms the collapse of the Frisco road at the time it occurred. Some of the statements then made brought censure from persons in high places. But, fortunately, the American is tied to nobody's shoestrings. It cannot be "called off" by wrongdoers, no matter how rich or influential they may be. Not one word said then has been taken back, nor need it be taken back now.

PORT OF BOSTON

ARRIVED THURSDAY.

Steamship Ionian, Smith, Sydney.
Sachem from Liverpool.
Steamship Ionian, Smith.
Calvin Austin from St. John via Eastport and Portland.
Howard from Norfolk.
City of Memphis from Savannah.
James S. Whitney from Philadelphia.

SAILED THURSDAY.

Slotendyk for Rotterdam via Philadelphia.
Pastor for Halifax.
Nantucket for Newport News and Baltimore.
Edward H. Rollins for Norfolk.
H. M. Whitney for New York.

DUE FRIDAY.

Kalvingrove from Buenos Ayres, via Barbadoes.
Lafayette from Colombo and Colombo.

DUE SUNDAY.

Rokenglen from Liverpool.
Amstelsijk from Rotterdam.

DUE MONDAY.

Heratine from Buenos Ayres via Barbadoes.
Crown Point from Fowey.
Cambroman from Liverpool and the Azores.
Marquette from Antwerp.
Limon from Port Limon.

DUE WEDNESDAY.

Georgian from Mediterranean.

DUE THURSDAY.

Idaho from Hull.

Steamships.

TO MAINE

Eastern Steamship Corporation

Boston to Rockland, Bar Harbor, Winter Harbor, Machias, Eastport, St. John.	6:00 P. M. from Fish Wharf—Mon., Wed., Fri.
Boston to Mt. Desert,	from and Pet. eals.
Bath, Dresden, Richmond, Gardiner, Hallowell, Augusta and Kennebec River.	6:00 P. M. from Portland Pier—Mon., Wed., Fri.
Portland (Night Line)	11:00 P. M. from Commercial Wharf—Daily.
Portland, Rockland, Bar Harbor, Winter Harbor, Machias, Eastport, St. John.	8:00 A. M. from Commercial Wharf—Tues., Thurs., Sat.

Tickets and Staterooms at Wharf Offices, at City Office, 252 Washington st., and all Tourist Offices.

BAY STATE LINE

via RAIL AND BOAT

NEW YORK $2.50

Outside 2-Berth Staterooms $3.00

First Steamships

GEORGIA and VIRGINIA

Daily, including Sunday

Pier 36, North River, New York

Ticket Office, 214 Washington St., Boston.

To New York $2.50

Via Rail and Boat Daily and Sunday

"THE ONLY OPERATING LINE OPERATING BETWEEN NEW YORK AND BOSTON"

COLONIAL LINE

2132 Wash. St., Roxbury. Tel. 1200 Roxbury.

Real Estate—Arlington.

SQUIRE PARK—For sale, three 7-family houses, 15 rooms, steam heat, gas and electric lights, hardwood floors open for inspection all the time. Owner on premises. Jasslen st., Arlington.

Real Estate—Brookline.

SELL OR EXCHANGE—For apartment property, 2-family house, 6 rooms, bath, in good condition, located near Coolidge Corner. 31 Bellevue st.

Real Estate—Cambridge.

FOR SALE or exchange single house and stable; house has 12 rooms, bath, hot water heat; stable has room for 4 horses. Apply to owner, JAMES F. CONLEY, 671 Mass. av., Cambridge.

CAMBRIDGE—For sale, 2-family house, 7 rooms and bath, rent $25 month; lot 30x100. Price $3,000. MISS WILLARD, 1 Appleton st., Cambridge.

Real Estate—Dorchester.

POPE'S HILL—DORCHESTER.
TWO-FAMILY HOUSES.

FOR SALE—12 and 2-family houses, 11 rooms, steam heat, panelled hall, rooms, tiled bathroom, hardwood floors, set tubs, open plumbing, set range, set mantels in parlor, open fireplaces. Apply on premises MR. RICE, builder, Spaulding st., Dorchester. Tel. 1200 Dorchester.

THREE-FAMILY house on good corner lot in Dorchester; first floor contains 6 rooms, modern sink; second and third, five rooms; all improvements; excellent investment. B 146, Boston American.

Real Estate—East Boston.

BENNINGTON ST., house, 13 rooms, $4,500; 2-family house, 6 rooms and bath, $3,000; 6 and 8, all improvements, separate entrance, $4,000 each; houses in Bennington st., 6 rooms and 7, all improvements, near electric, $3,200. WALTER WELSH, 148 Putnam st., East Boston.

THE BOSTON AMERICAN

Published Daily and Sunday at 80 and 82 Summer Street, Boston, Mass.

BRANCH ADVERTISING OFFICES, 1810 Broadway, New York; 1735 Tribune Building, Chicago.

ENTERED AT THE POST OFFICE IN BOSTON, MASS., AS SECOND CLASS MATTER.

THE BOSTON NEWSPAPER PUBLISHING CO.

Entered as second class matter, June 4, 1907, at the postoffice at Boston, Mass., under the act of March 3, 1879.

Entered as second class matter at the Postoffice Department, Canada.

Subscription Rates—One Month, Five Cents. Terms: Postage included for the United States and Canada.

Delivered by carrier in Boston and suburbs:

Daily only	$0.25
Daily and Sunday	.30
Sunday only	.05

Delivered by carrier in Cambridge, Somerville, Chelsea, Everett, Malden, Medford, Melrose, Revere, Winthrop, Arlington, Belmont, Watertown, Newton, Brookline, Dorchester, Roxbury, Hyde Park, Milton, Quincy, Weymouth, Braintree, Hingham, Cohasset, Hull, Nantasket, Scituate, Marshfield, Duxbury, Kingston, Plymouth, Wareham, Onset, Buzzards Bay, Falmouth, Woods Hole, Hyannis, Chatham, Orleans, Provincetown, Wellfleet, Truro, Harwich, Dennis, Yarmouth, Barnstable, Sandwich, Mashpee, Bourne, Wakefield, Reading, Stoneham, Melrose, Saugus, Lynnfield, Peabody, Danvers, Middleton, Topsfield, Hamilton, Wenham, Beverly, Manchester, Essex, Gloucester, Rockport, Ipswich, Rowley, Newburyport, Salisbury, Amesbury, Merrimac, Haverhill, Groveland, Georgetown, Boxford, Newbury, West Newbury, Byfield, Rowley, Ipswich

Male Help Wanted.

WANTED — An experienced ledger man, rapid poster and accurate at figures; must be a plain writer and experienced in taking trial balances. To one who can qualify we offer a permanent position with a chance for something better in the future. Salary $15. Address with full particulars, giving nearest telephone number, S 250, Boston American.

A GOOD man wanted with small capital; can draw $18 a week. UNITED SALES CO., 149 Tremont st.

Furnished Rooms To Let.

MEN! ATTENTION!
ST WEST NEWTON ST.—"The Gerald," best equipped, homelike, reasonable; steam heat, hot water baths; modern conveniences and comforts; private baths; elevator service; hot water at all hours; shower baths; steam heat, hot water, long distance 'phones, woolen blankets; $4 to $8 per week; $1 served by the month; $4 to $8 per week; $1 served by the month; $4 to $8 per week; $1 served by the month

BOSTON AMERICAN

80 AND 82 SUMMER ST., BOSTON, NOVEMBER 21, 1913.

LARGEST NET PAID CIRCULATION IN NEW ENGLAND, DAILY AND SUNDAY

Man on the Wing Surpasses the Birds Already

We Can Easily Imagine What He Will Do in the Next Few Centuries.

Copyright, 1913, by Hist Company.

Twenty years ago and less the man who talked about flying was laughed at, that is to say, by men of no imagination. Intelligent men have known that men would fly long before Virgil wrote his lines, "Daedalus, ut fama est, fugiens Menoia regna praepetibus pinnis ausus se credere coelo"——

(Excuse this erudition.)

Langley and many others who had worked at the flying machine died bitterly disappointed. Then it came suddenly.

When it appeared the usual idiots—a healthy working majority, needless to say—predicted that it would never be **REALLY** useful and that man could never **REALLY** control it.

Many years ago this newspaper predicted that man would very soon fly as rapidly as the birds fly, and fly at the rate of a thousand miles—the rate of speed at which the sun seems to go around the earth—before long.

This was denounced as ridiculous even by gentlemen engaged in flying. But already man **DOES** fly faster than any bird, and, stranger still, in certain ways at least, **HE FLIES AS NO BIRD COULD FLY, NAMELY, UPSIDE DOWN.**

Those of us who have raised tumbler pigeons remember the eccentric flight of those queer birds rolling over and over in the air. But no tumbler pigeon, no eagle, no bird of any kind can do what the Frenchman, Pegoud, has done.

Pegoud turns his machine over and makes it fly on its back. He flies straight down and straight up.

And now comes along another Frenchman, Maurice Chevilliard, who does more wonderful things than Pegoud can do.

He flies upside down without being tied to his machine. Chevilliard does remarkable feats of turning, twisting and flying upside down within a few feet of the ground, proving marvellously perfect control of his machine.

He and the other Frenchman can do what no other bird can do already with an imperfect machine.

Imagine what the airmen of the future will do when the problem of wireless power shall have been solved and the man aloft will have, if he chooses, a thousand horsepower or ten thousand horsepower to run his light machine.

Observe, by the way, that both these wonderful men are **FRENCHMEN**, also that the French were the first to recognize our own wonderful geniuses, the Wright brothers. The brothers had to go to Paris in order to be taken seriously and recognized.

Observe that Chevilliard, who does these wonderful things, is a Frenchman, **BIG, POWERFUL, HUGE IN BUILD**—and get rid of your foolish ideas about the French nation if you happen to have any.

It does us all good to realize the qualities of others. And it will do us good to realize that the French, who inherited the genius of Greece and Rome, have been leaders in this world since the days of Charlemagne—leaders in thought, in mental and moral courage, in war, in machinery, in extraordinary physical daring, in automobile making, in flying machine work, in everything else that requires a brain that acts on the second and is not afraid.

It is a pity we do not have more Frenchmen coming to this country.

And it is no wonder that France—nation of concentrated power—is the richest country in the world, lending money in thousands of millions to other countries and giving ideas to the world in addition to lending the world money.

The quotation from Virgil, above, reads more fully as follows:

"Daedalus, ut fama est, fugiens Menoia regna, praepetibus pinnis ausus se credere coelo insuctum per iter gelidas enovit ad arctos Calchidicaque levis tandem super astit arce."

A free translation by Connington is:

"Daedalus, so runs the legend, flying from Minos' sceptre, dared to trust himself in air on swift wings of his own workmanship, sailed to the cold north along an unwonted way, and at last stood, buoyant, on the top of this Eubocan hill."

Boston Endorses the AMERICAN'S Proposal to Build a Battleship Here

It is apparent that everybody in Boston endorses the **AMERICAN'S** proposal that our navy yard ought to be given the task of building a battleship.

Boston is "coming back" and we who built "Old Ironsides" want to build another great defender of our nation on the sea.

Why crowd all the government work into one or two favored navy yards?

Is it not better to have several plants capable of constructing a battleship?

In the unhappy event of war with a great power, it would probably develop into a naval contest. Such struggles are often cautious and protracted.

Then every additional navy yard capable of building a battleship would stand our country in good stead.

The Shopgirl's Christmas Eve

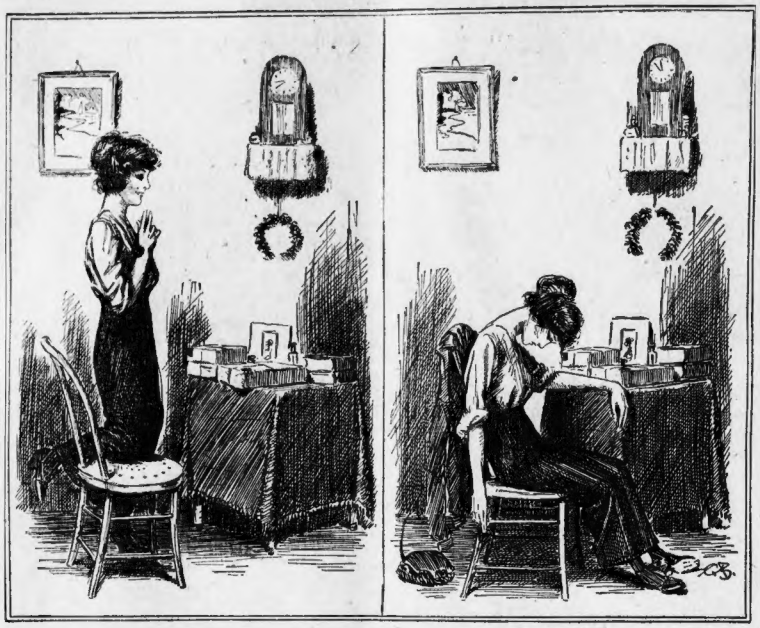

It's up to you to decide which she shall have. By shopping early you benefit both the salesgirl and yourself. By shopping in a rush the day before Christmas you deprive yourself of time and choice and place an unnecessary burden on those who wait upon you.

To Stay Over Thanksgiving

Real Objection to the Prize Fight

By REV. C. F. AKED, D. D.

This article, while written particularly to fit the California situation, broadly applies also wherever ring fighting is permitted.

THE real objection to the prizefight is not the injury which the two fighters do to each other. If that were the head and front of the offending it would be difficult to arouse a powerful public sentiment against it. The average citizen would be disposed to say that two big bullies had given each other a good thrashing which both richly deserved; and as he was not able to do it, and nobody else either, he was, on the whole, rather pleased that they should do it to each other. So long as they kept themselves out of sight and satisfied their savagery without annoying decent persons, very little harm would be done. But the case with prizefighting is very different.

The objection to a prizefight lies in the mischief which the fight does to those who are not fighting. The brutal exhibition brutalizes the men and boys who glory in it. The more brutal the exhibition the more they delight in it. The more they delight in it the worse men they become. Bad men make bad citizens. And no city and no community can afford to breed a race of brutal citizens.

• • •

What happened in Bakersfield last March when Jack Martin received the blow that killed him? A Los Angeles paper describes the scene. "After the death of the pugilist his body was carried out of the hall and the entertainment proceeded with a whoop, much as a Mexican bullfight goes on after the fall of a bull." And the report adds: "Those who have studied the faces of a typical prizefight crowd will not wonder at the Bakersfield occurrence. It was typical."

Precisely. And before those lines were printed I had studied for myself the faces of a "typical prizefight crowd" here in this city of San Francisco. And I do not wonder at the Bakersfield "occurrence," nor at the Los Angeles "occurrence" nor at any foulness of life of which the prizefighting mobs are convicted. A brilliant Frenchman, a Parisian, a man of travel and culture, saw the English "Derby." And he wrote: "Can there be in the whole world such a dirty, hooting, swearing, brazen-throated, foul-mouthed crowd to be seen?" Yes, certainly; unless it be for the matter of dirt the English race course brutes can be matched at a prizefight in San Francisco and Los Angeles, in Bakersfield and Sacramento.

• • •

The wickedness of a city, its knavery, its thievery, its immorality and nameless vices gather round the prize ring. And there our young men and youths are corrupted. There they associate with the vilest of men. There they become vile themselves. It is infinitely pathetic to see boys from good homes, finely reared, college bred, who are paying their money to see two men batter each other about the head and breast. It is not less pathetic to realize that these two are doing it for money. Human beings, our fellows, made of the same flesh and blood and human spirit as ourselves, are hiring themselves out to hurt and be hurt, for dollars. Their brutality is not a sport. It is a trade. But the saddest thing of all is the reflection that a democracy, which depends for its success upon the character of its members, deliberately, by law and the administration of law, encourages that which disintegrates and destroys character and everywhere hampers the development and progress and prosperity of democracy.

Round the prize ring are produced the voters, ignorant, vicious, unprincipled, who can be safely depended upon at any time of crisis to cast their ballots against anything and everything which looks toward the amelioration of social conditions and the improvement of human character.

• • •

Of course, California ought to put a stop to the prizefight. And the Legislature would have done so, and prizefighting would have been extinct in this State some months ago if the legislators who tried to stop it had received proper backing. Senator Brown's bill ought to have carried. It came within two votes of success.

Legislators who had done well in other moral causes grew weary in well doing. They allowed themselves to be coerced by the bugaboo of "freak legislation." Everything they attempted for the good of the community was denounced as "freak." They were freaks if they wanted to keep the saloon away from the university; freaks if they wanted to give power to the citizens to abate the nuisance of the brothel; freaks if they wanted to secure a living wage for women; freaks if they wanted to close saloons from two o'clock till six! And, in addition, they would ruin the exposition. Nobody would come to San Francisco in 1915 if they could not get drunk after two o'clock in the morning! And the worst freaks of all were those who wanted to stop the wholesale demoralization of youths and young men by the prizefight.

So the legislators were frightened. Men who should have voted right stayed away from the final vote. And Brown's bill was lost.

If the Examiner succeeds in rallying the opinion which sought to have supported the bill last Spring the doom of the prizefight will be sealed.

• • •

Meanwhile, an initiative measure has been prepared by the Federation of Churches of Los Angeles. It is supported by the Federation of Churches of San Francisco. The necessary signatures are being secured. The people will be asked to express their judgment—and the prize ring will be a thing of the past.

This prizefight is an offence. It is a legacy of the old evil times. It is a gift to us by the English aristocracy. It was the sport of "swells," not of the English people. All vices begin at the top and work downward to the bottom. The sport of English swells has become the trade of California toughs. It is a hateful and degrading business. The supervision could end it. Let San Francisco lead!

THE SOLUTION

By EDMUND LEAMY

I'VE wanted to get married and I've asked a lot of girls,
And some of them were pretty, with a wealth of golden curls;
A few of them were homely, which mattered not a jot,
And one or two had money, but they nearly all had not.
They none would love for love alone, and what had I to give?
They answered me, "These present days it costs SO much to live."
The one or two with money said they surely did not care
To share their wealth with any one, not even on the square;
And all of them informed me of the cost of all their clothes,
And as my courage sank and sank the prices rose and rose,
Till I again was in the slough of sorrow deep and cold
And cursed the cost of living and the lack of honest gold.
I've wanted to get married, and I'm going to married be;
I'm going to take a little boat and sail 'way cross the sea;
I'm going to ask a Fiji girl in those far isles divine
To leave her native lovers and to come and just be mine,
For Fiji girls care not for clothes—their only dress is paint—
And out in those delightful isles the cost of living ain't!

HIS LOVE

By WILLIAM F. KIRK

HIS love was like the red, red rose;
She walked in beauty like the night;
Hers was the lily's sweet repose;
She was a vision of delight.
No sweeter flower ever grew;
She was a nymph, a woodland fay;
Their partings always made him blue,
And so he married her one day.

The swift years whirled in dizzy flight;
His love grew cranky, stern and thin.
She walked in beauty like the night,
Armed with a maple rolling pin.
Such is the fate of many a sport,
From humble clerk to pompous earl,
Who lets the posts help him court,
And steals their lines to tell his girl.

ABSENCE

By CONSTANCE CLARKE

DREAM-laden sleep hangs heavy on the flowers
Down where the lilies sway—
Night tolls her slowly passing hours,
Love, we have lost a day.

Into that dim and far away tomorrow
Drift I, yet linger here—
For of its store of hours I may not borrow,
Love, we have lost a year.